MUSIC - UNIVERSITY OF TORONTO
3 1761 12259564 8

Etiudy dlia fortepiano

M
1378
E823
vyp. 1

Советские композиторы — детям

ХРЕСТОМАТИЯ

СТАРШИЕ КЛАССЫ ДЕТСКОЙ МУЗЫКАЛЬНОЙ ШКОЛЫ

ЭТЮДЫ

для фортепиано

ВЫПУСК I

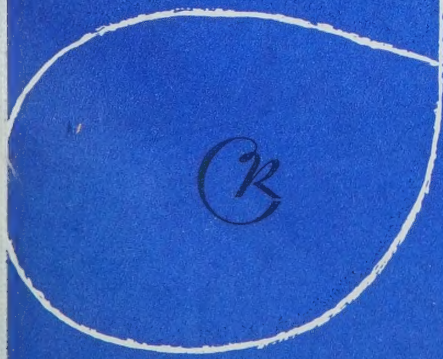

Digitized by the Internet Archive
in 2026 with funding from
University of Toronto

https://archive.org/details/31761122595648

СОВЕТСКИЕ КОМПОЗИТОРЫ—ДЕТЯМ

ХРЕСТОМАТИЯ

СТАРШИЕ КЛАССЫ ДЕТСКОЙ МУЗЫКАЛЬНОЙ ШКОЛЫ

ЭТЮДЫ

для фортепиано

ВЫПУСК I

Составление и педагогическая редакция

А. БАКУЛОВА

Всесоюзное издательство

СОВЕТСКИЙ КОМПОЗИТОР

Москва 1967

СОДЕРЖАНИЕ

ALEKSANDROFF op. 33 No 2
1. Ан. АЛЕКСАНДРОВ. Соч. 33 № 2. *Этюд* Etude . . 3

GASANOV
2. Г. ГАСАНОВ. *Концертный этюд* Concert Etude . 6

GEDIKE
3. А. ГЕДИКЕ. Соч. 101 № 10. *Этюд* Etude 11

KABALEVSKI
4. Д. КАБАЛЕВСКИЙ. Соч. 27 № 3. *Этюд* Etude . . 13

5. Д. КАБАЛЕВСКИЙ. Соч. 38. *Прелюдия* Prelude 15

KARAEV
6. К. КАРАЕВ. *Прелюдия* Prelude 17

MATKAPAR THE MERMAID (a little etude)
7. С. МАЙКАПАР. *Русалка* (Маленький этюд) 19

MOLCHANOV Piece from the cycle "Russian Pictures"
8. К. МОЛЧАНОВ. *Пьеса* из цикла «Русские картины» . . 25

PARTSKHALADSE
9. М. ПАРЦХАЛАДЗЕ. *Этюд* Etude 27

POLOVINKIN
10. Л. ПОЛОВИНКИН. *Постлюдия* POSTLUDIA 32

PROKOFIEV
11. С. ПРОКОФЬЕВ. Соч. 12 № 7 *Прелюдия* Prelude . . 36

RAKOV
12. Н. РАКОВ. *Этюд* Etude 41

REVUTSKIY
13. Л. РЕВУЦКИЙ. Соч. 7. *Прелюдия* Prelude 47

SOROKIN little Toccata
14. К. СОРОКИН *Маленькая токката* (Этюд) (Etude). 51

KHACHATURIAN
15. А. ХАЧАТУРЯН. *Танец* Dance 53

SHAMO
16. И. ШАМО. *Токката* Toccata 57

SHOSTAKOVICH
17. Д. ШОСТАКОВИЧ. Соч. 34 № 5. *Прелюдия* Prelude 66

SHCHEDRIN
18. Р. ЩЕДРИН. *Этюд* Etude 68

M
1378
E823
vyp. 1

LIBRARY
MAY 28 1968
UNIVERSITY OF TORONTO

1. ЭТЮД

АН. АЛЕКСАНДРОВ. Соч. 33 № 2

Allegro assai [Довольно скоро] (♩=144)

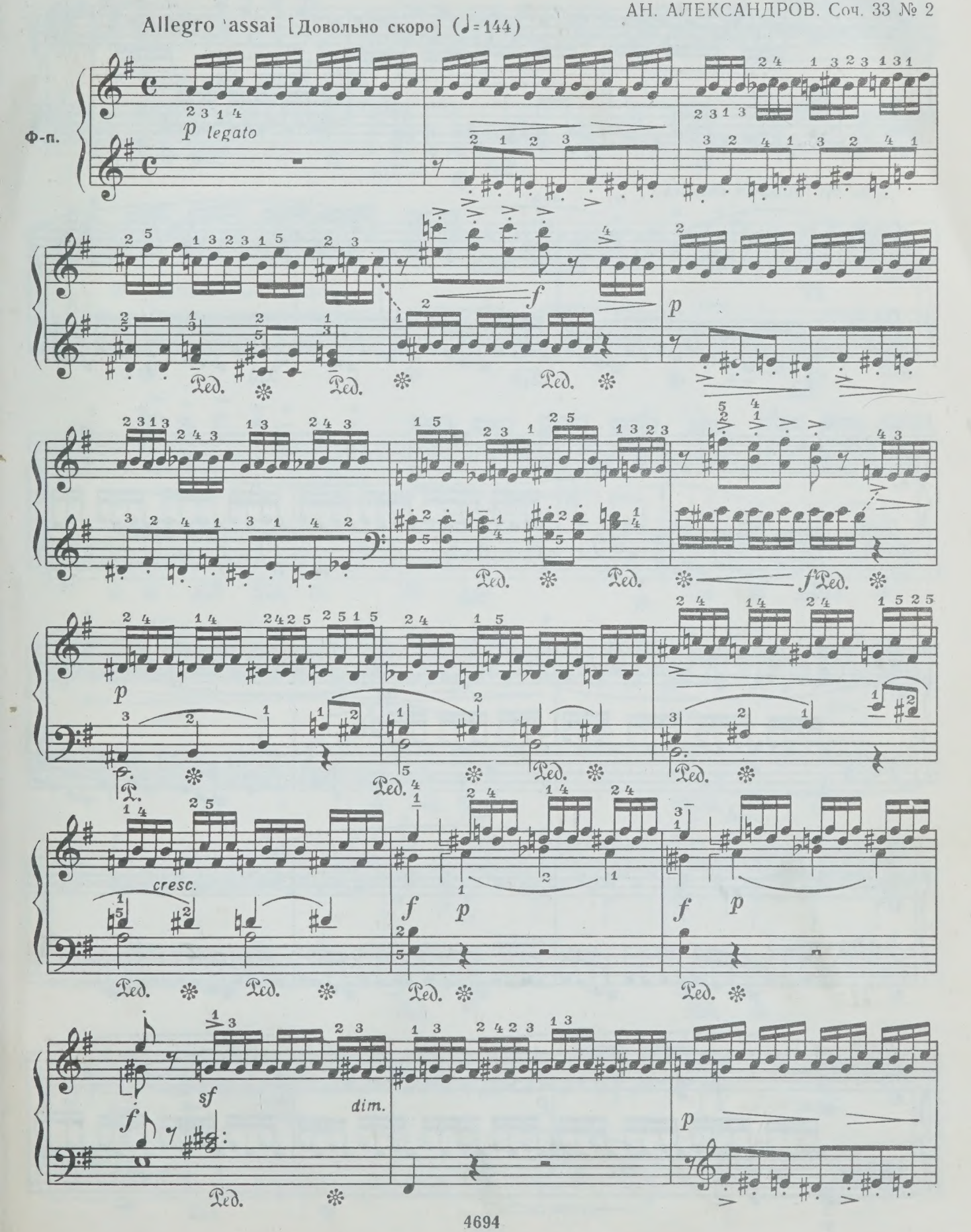

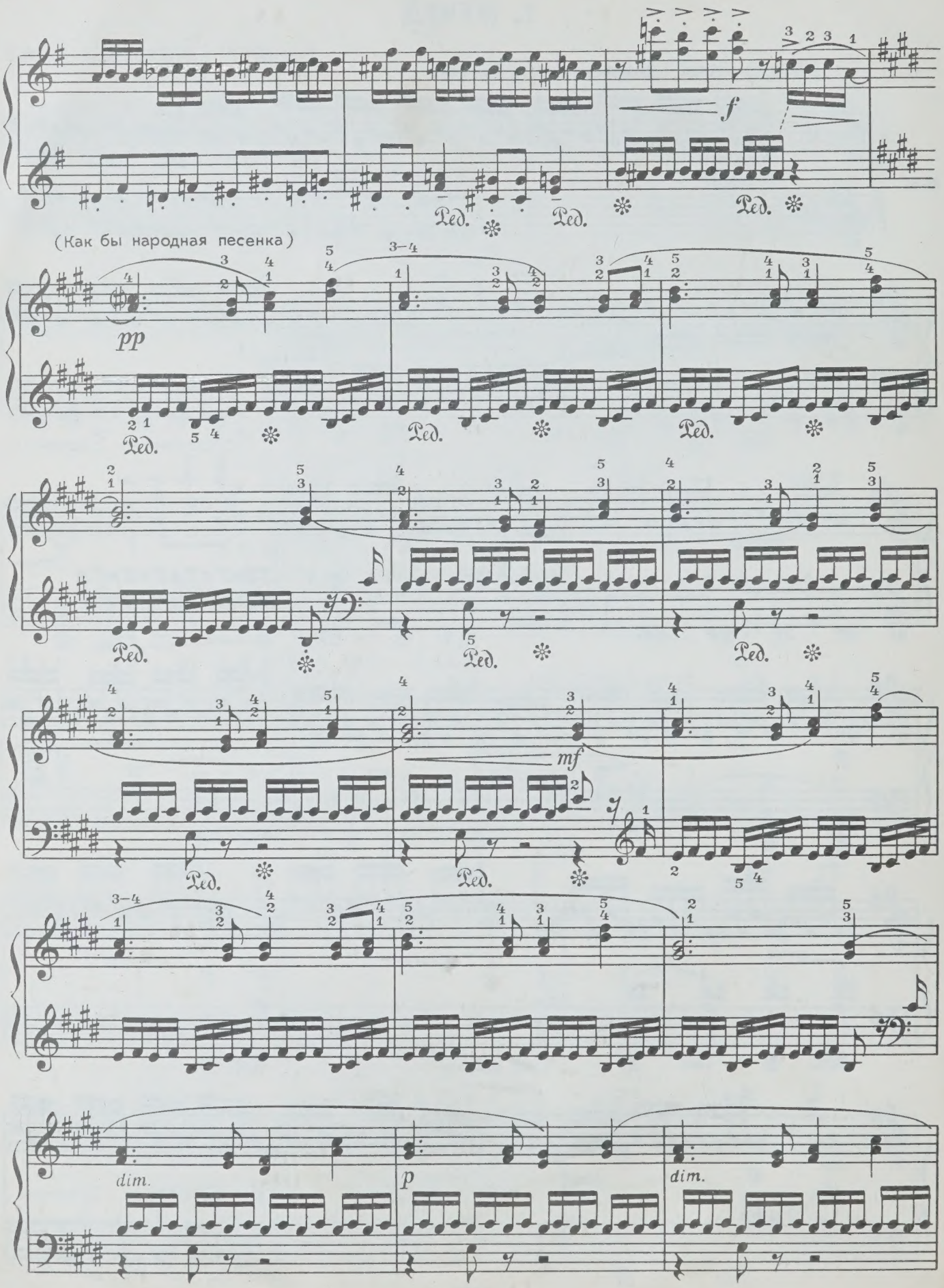
f
Ped.
(Как бы народная песенка)
pp
mf
dim.
p
dim.

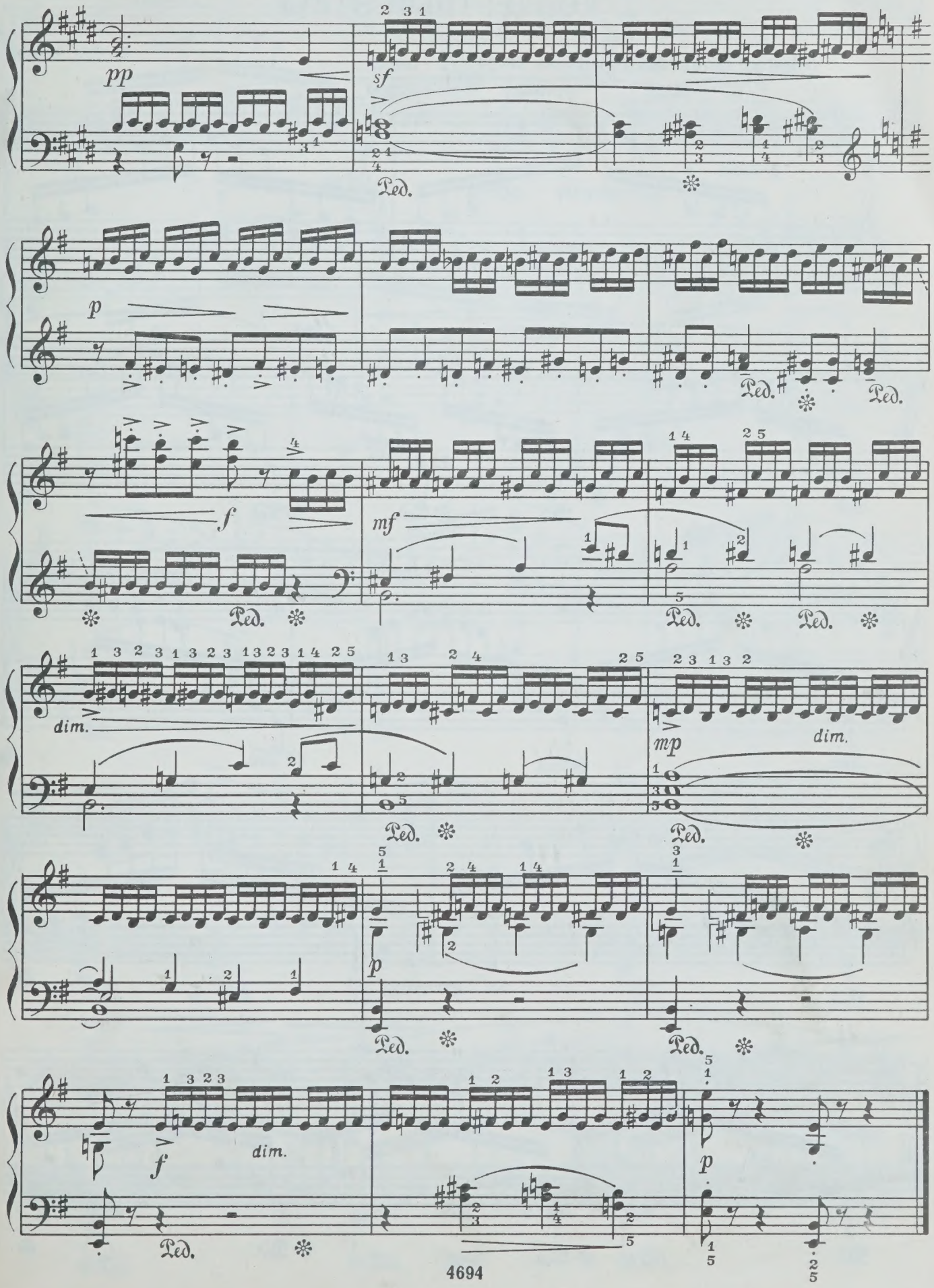
pp
sf
Ped.
p
Ped.
Ped.
f
mf
Ped.
Ped.
Ped.
dim.
mp
dim.
Ped.
Ped.
p
Ped.
Ped.
f
dim.
p
Ped.

2. КОНЦЕРТНЫЙ ЭТЮД

Г. ГАСАНОВ

Allegro moderato [Умеренно скоро] (♩ = 104)

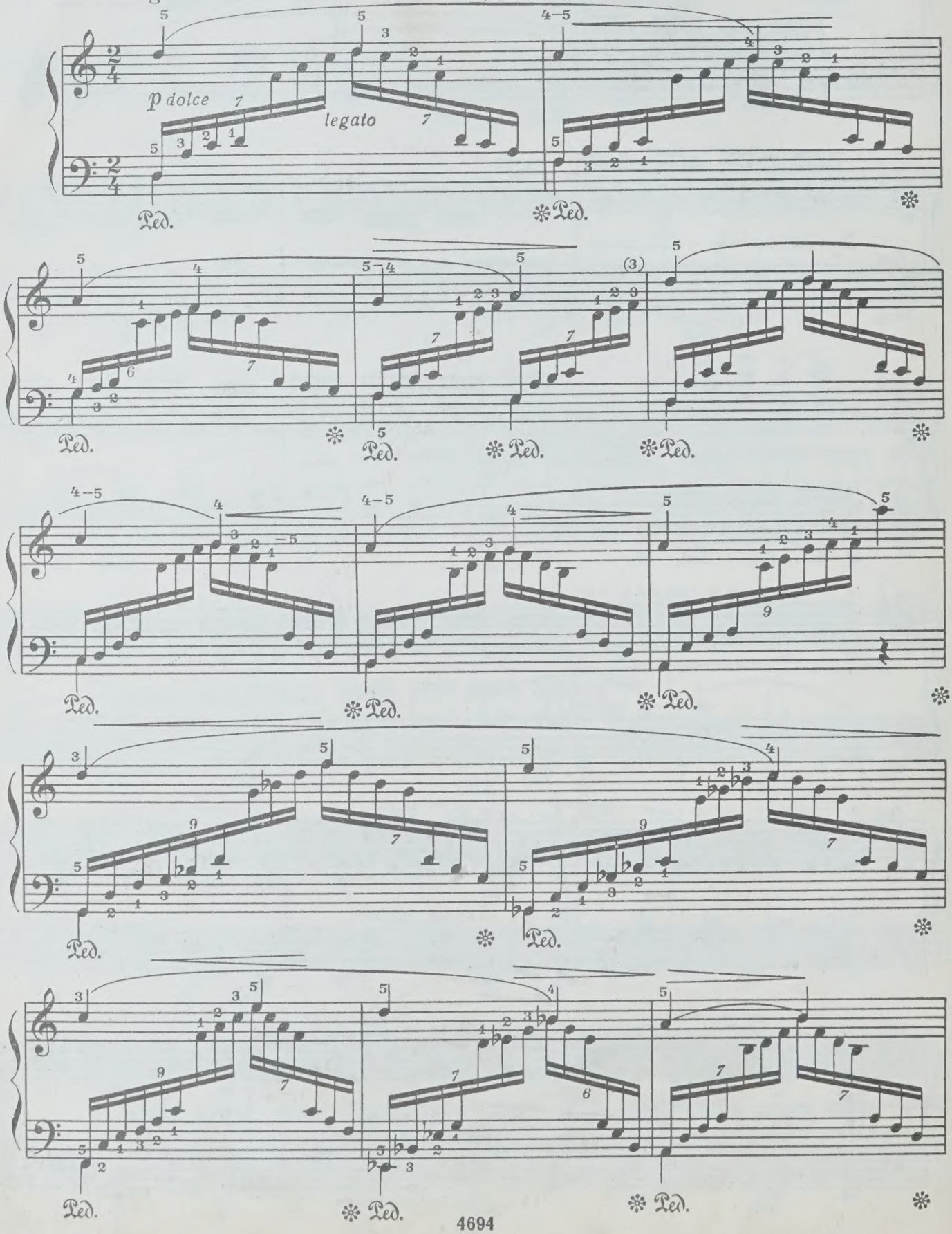

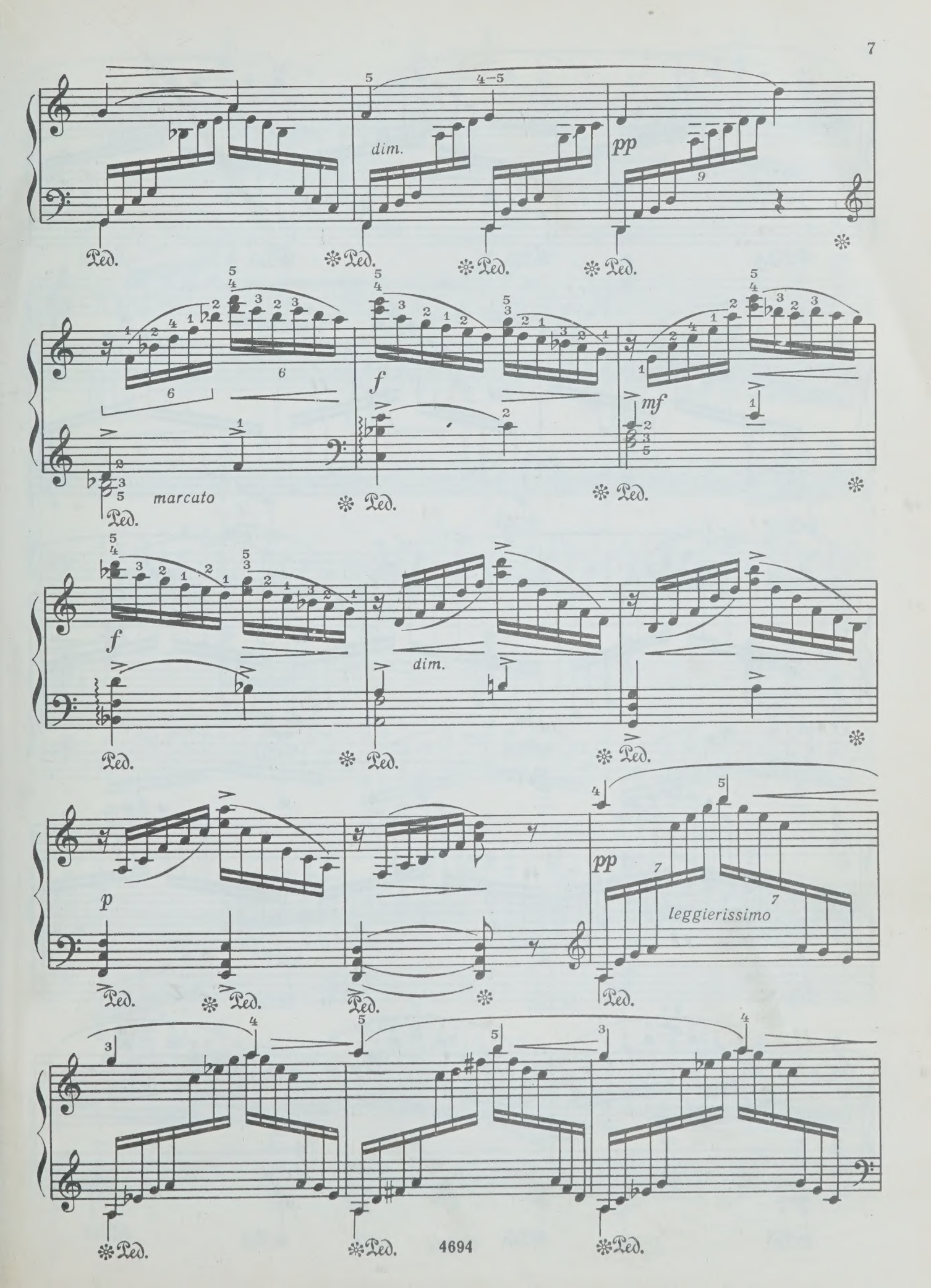
dim.
pp
marcato
f
mf
dim.
f
p
pp
leggierissimo

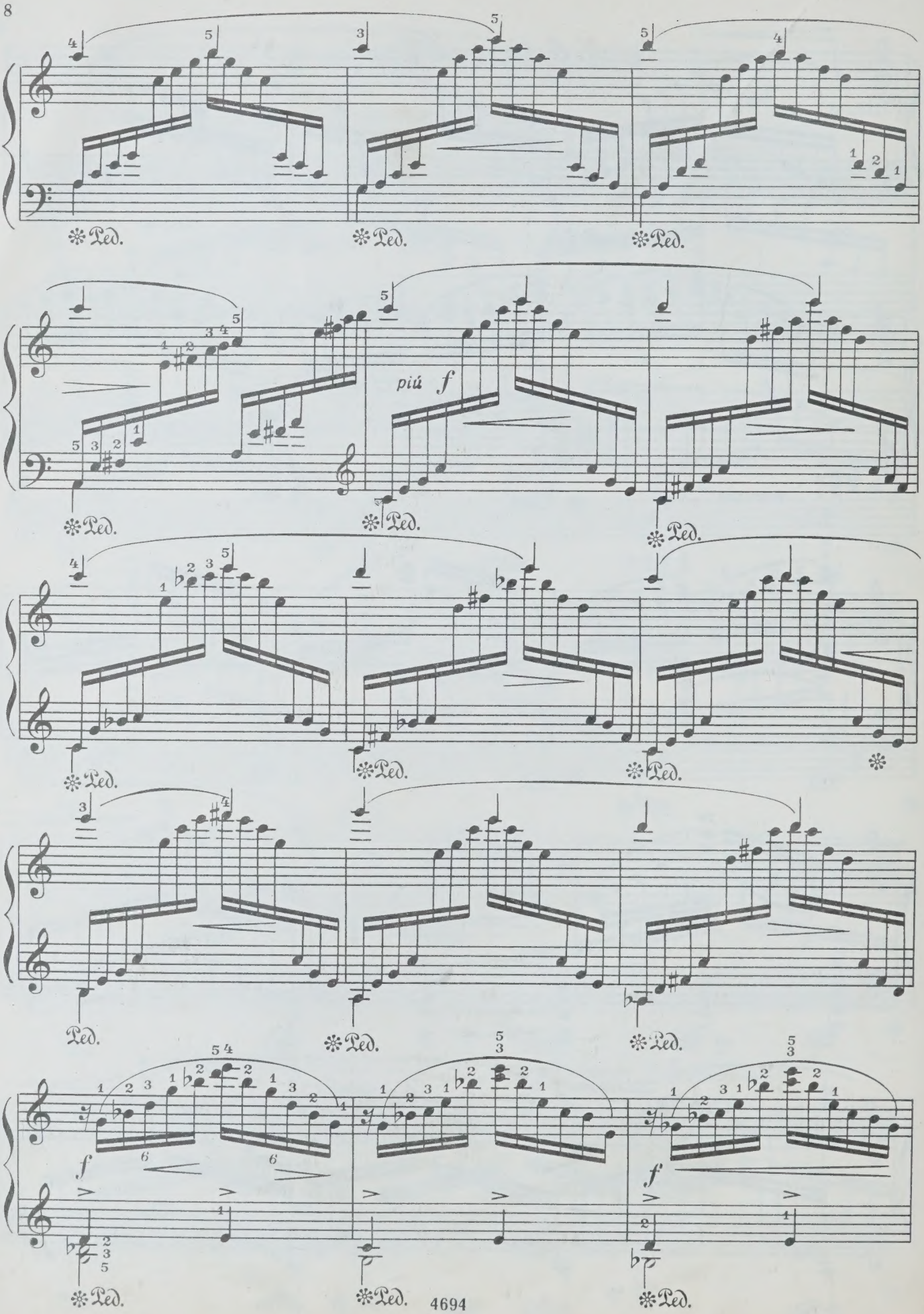
Ped.
piú f
f

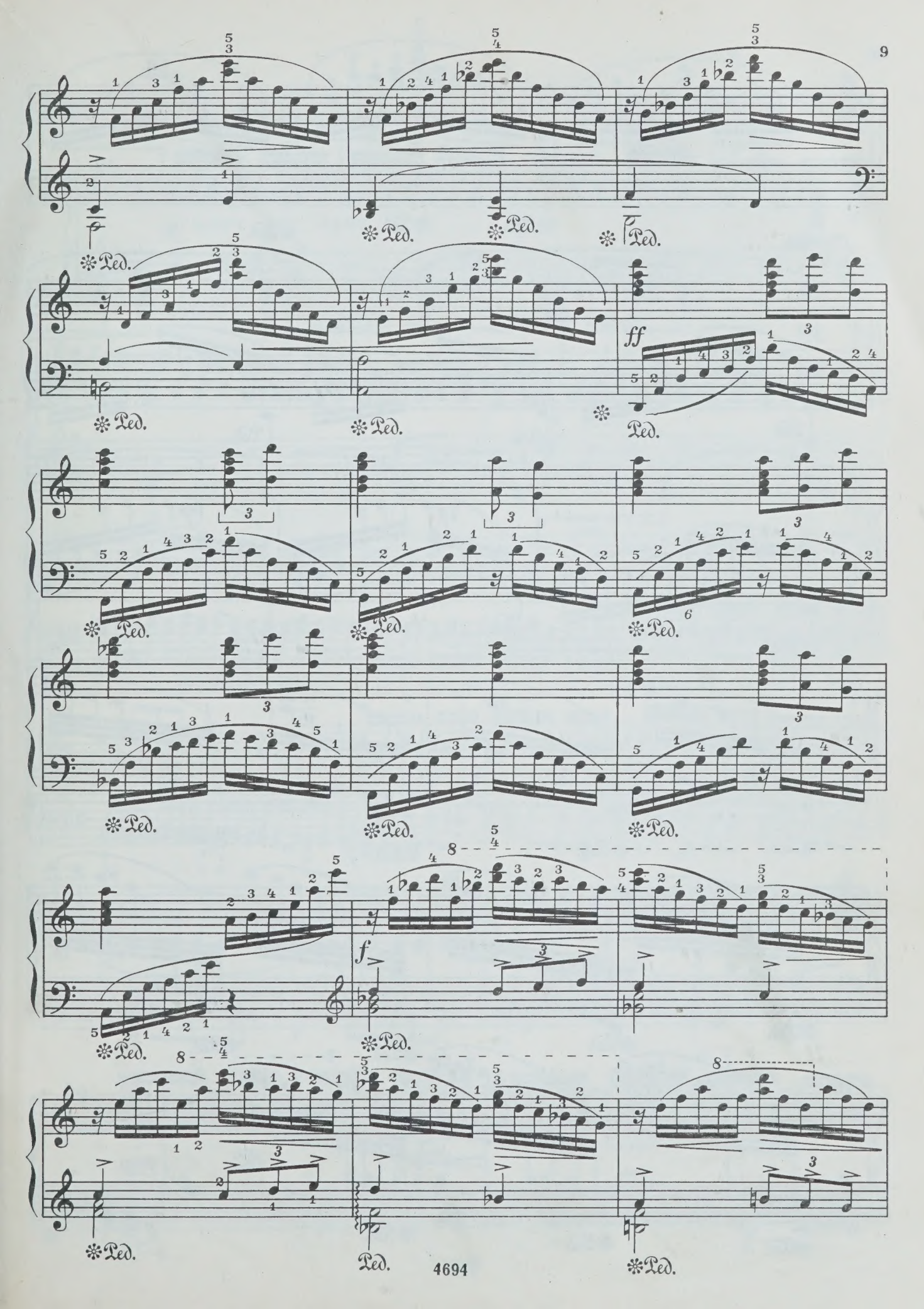
Ped.
ff
f

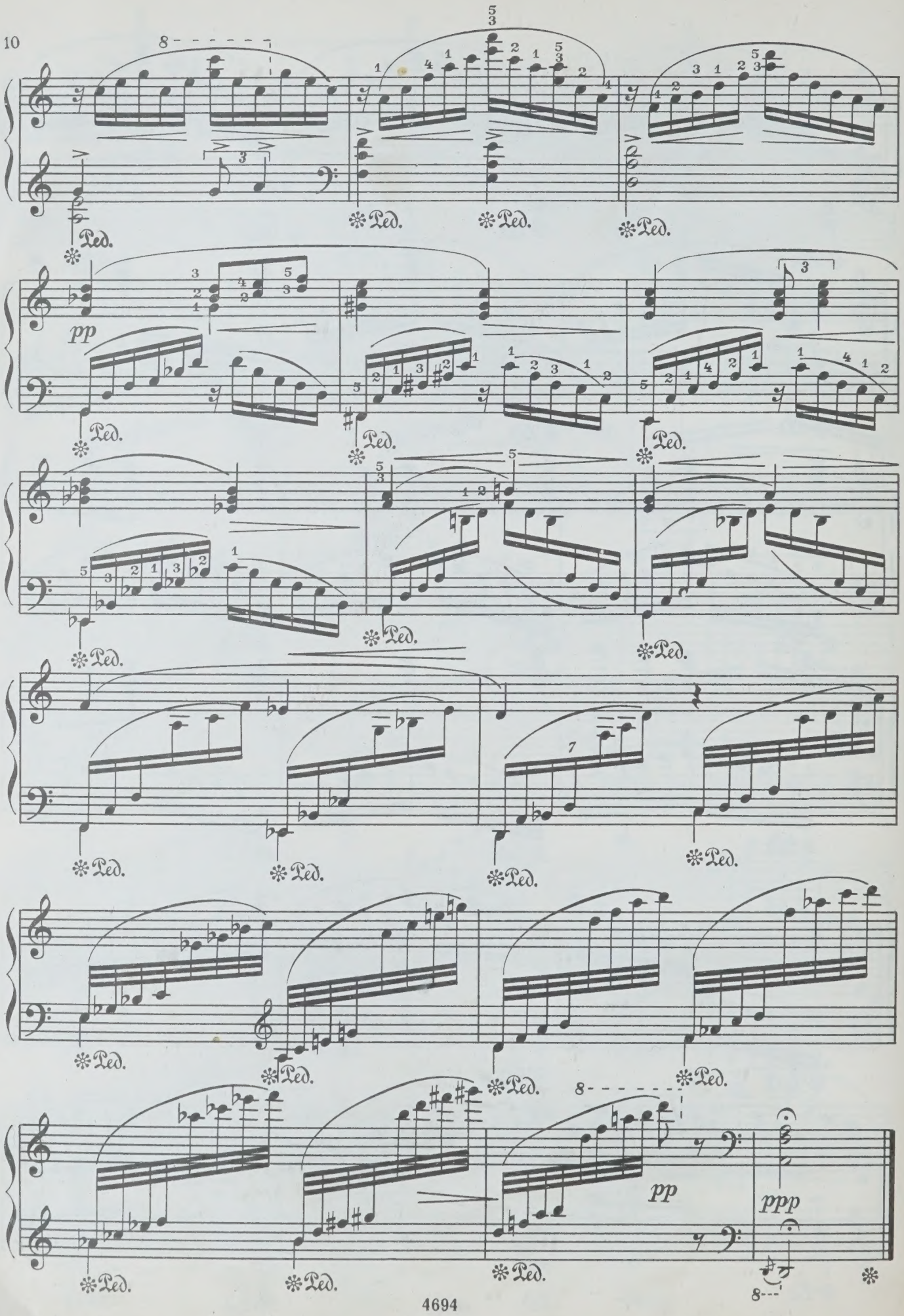
pp
Ped.
pp
ppp

3. ЭТЮД

А. ГЕДИКЕ. Соч. 101 № 10

Moderato [В умеренном движении]

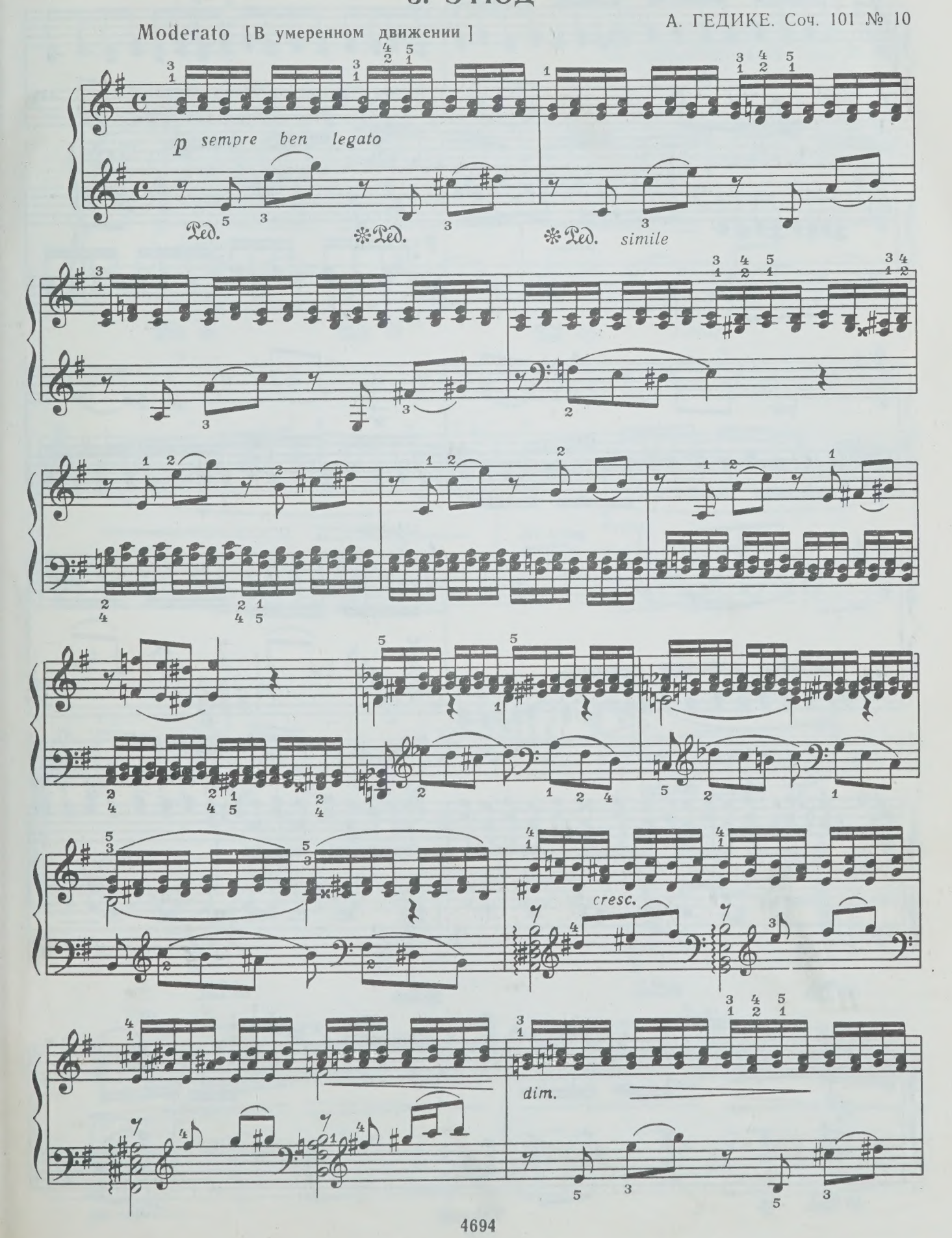

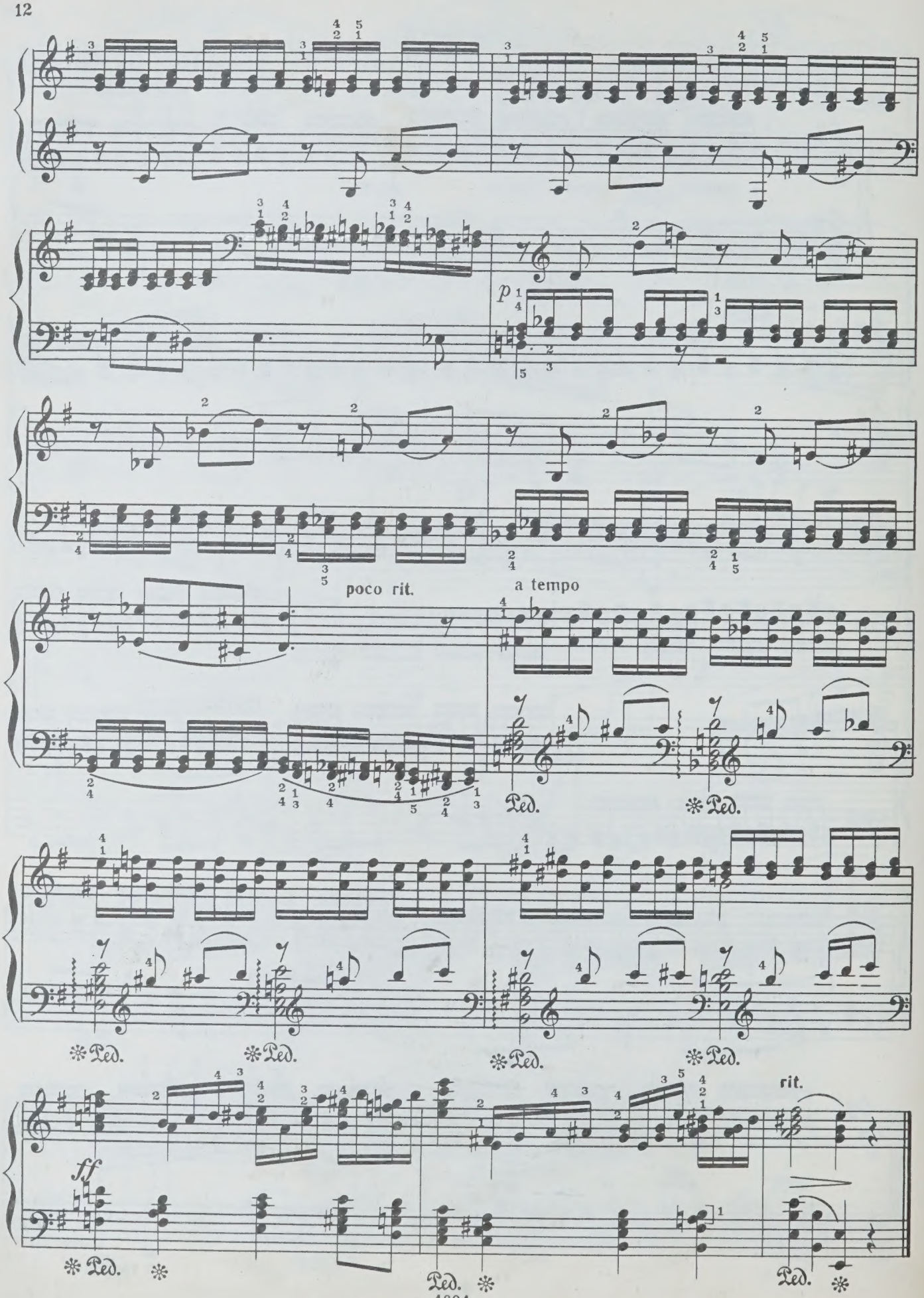
p
poco rit.
a tempo
Ped.
ff
rit.

4. ЭТЮД

Д. КАБАЛЕВСКИЙ. Соч. 27 № 3

Allegro vivace [Скоро и живо]

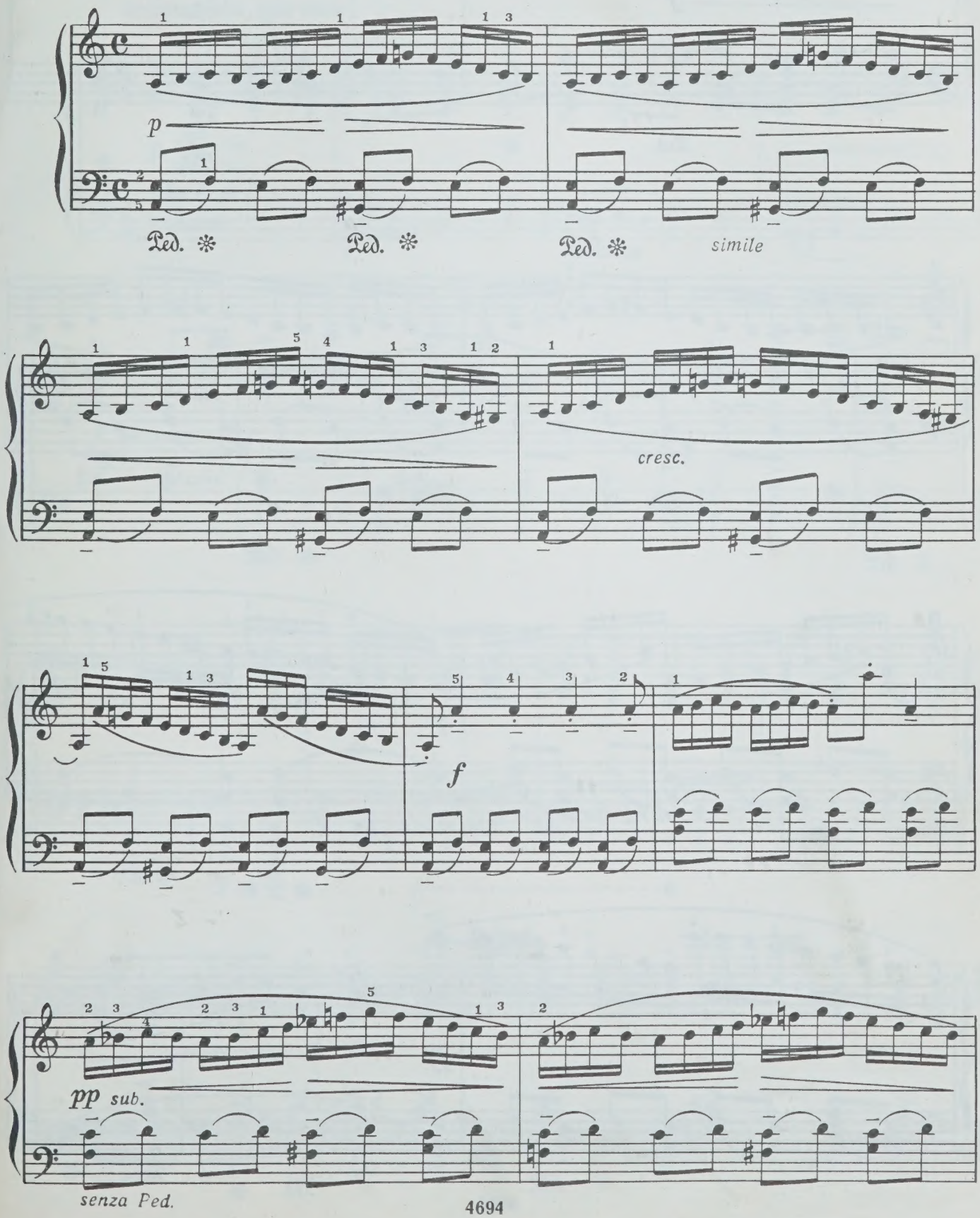

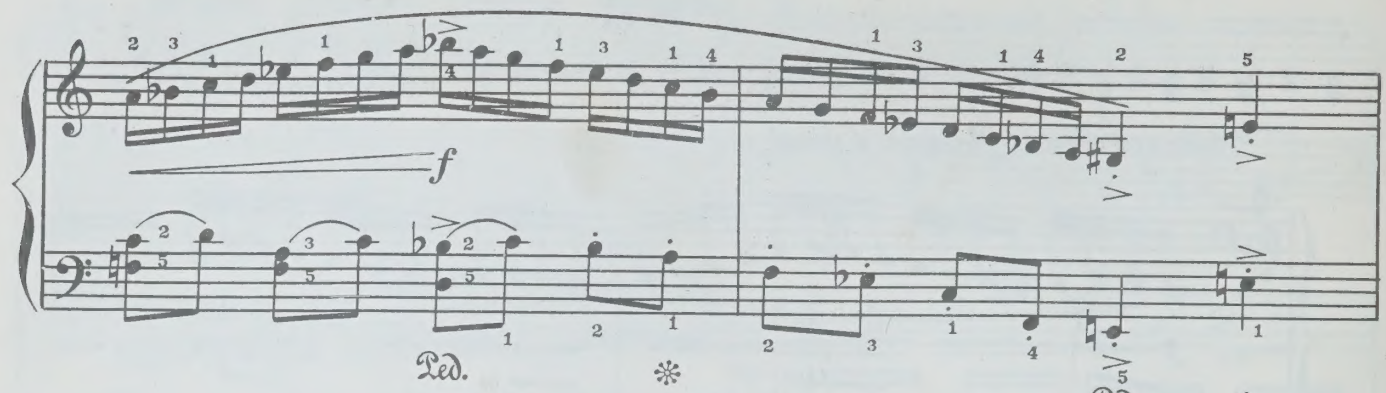
f
Ped.
Ped.

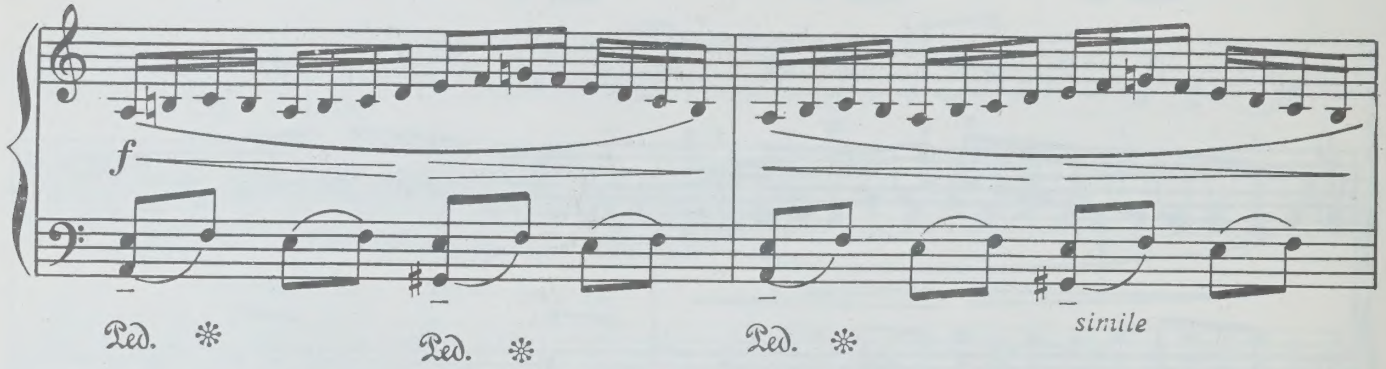
f
Ped.
Ped.
Ped.
simile

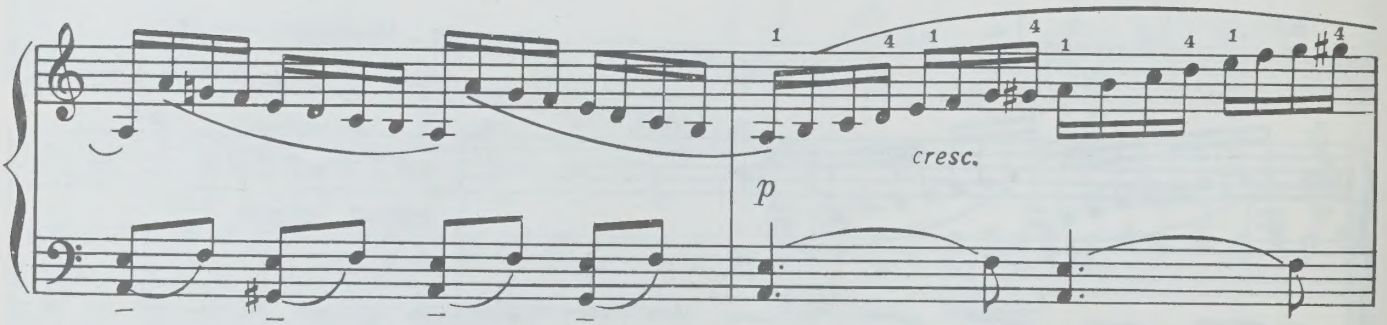
cresc.
p

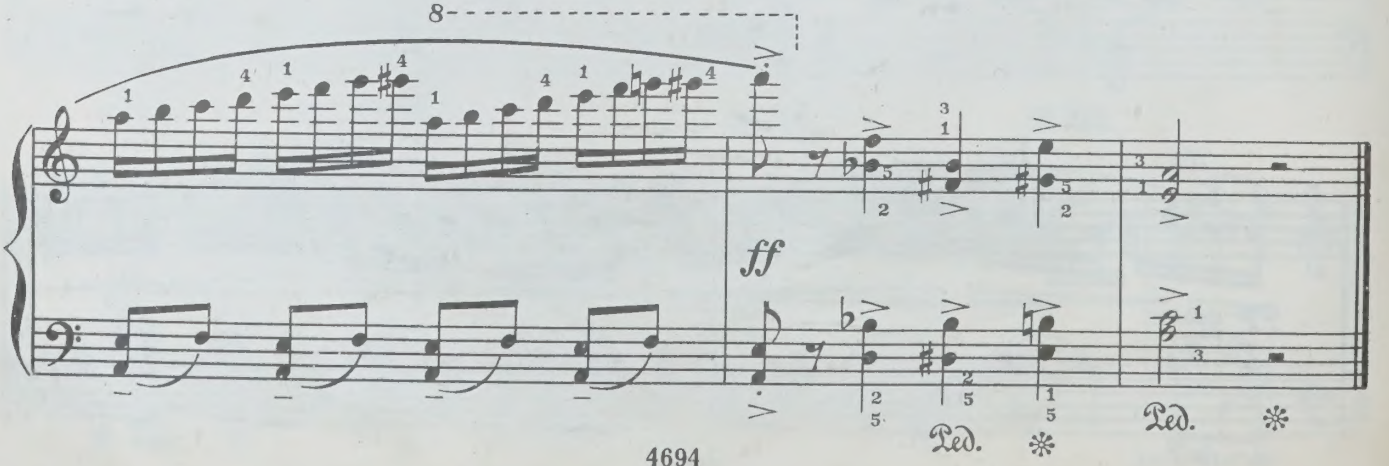
8
ff
Ped.
Ped.

5. ПРЕЛЮДИЯ

Д. КАБАЛЕВСКИЙ. Соч. 38

Scherzando [Шутливо]

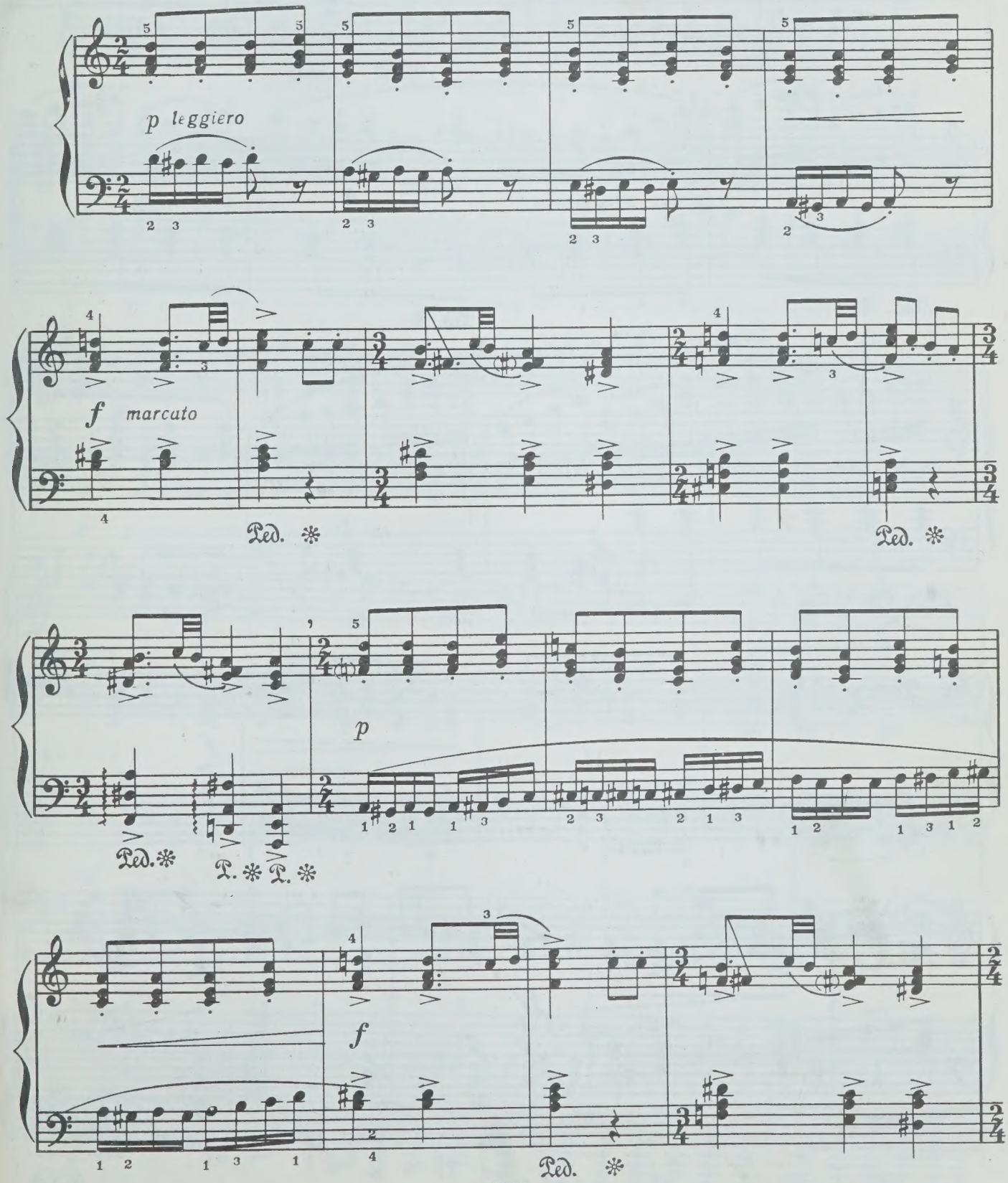

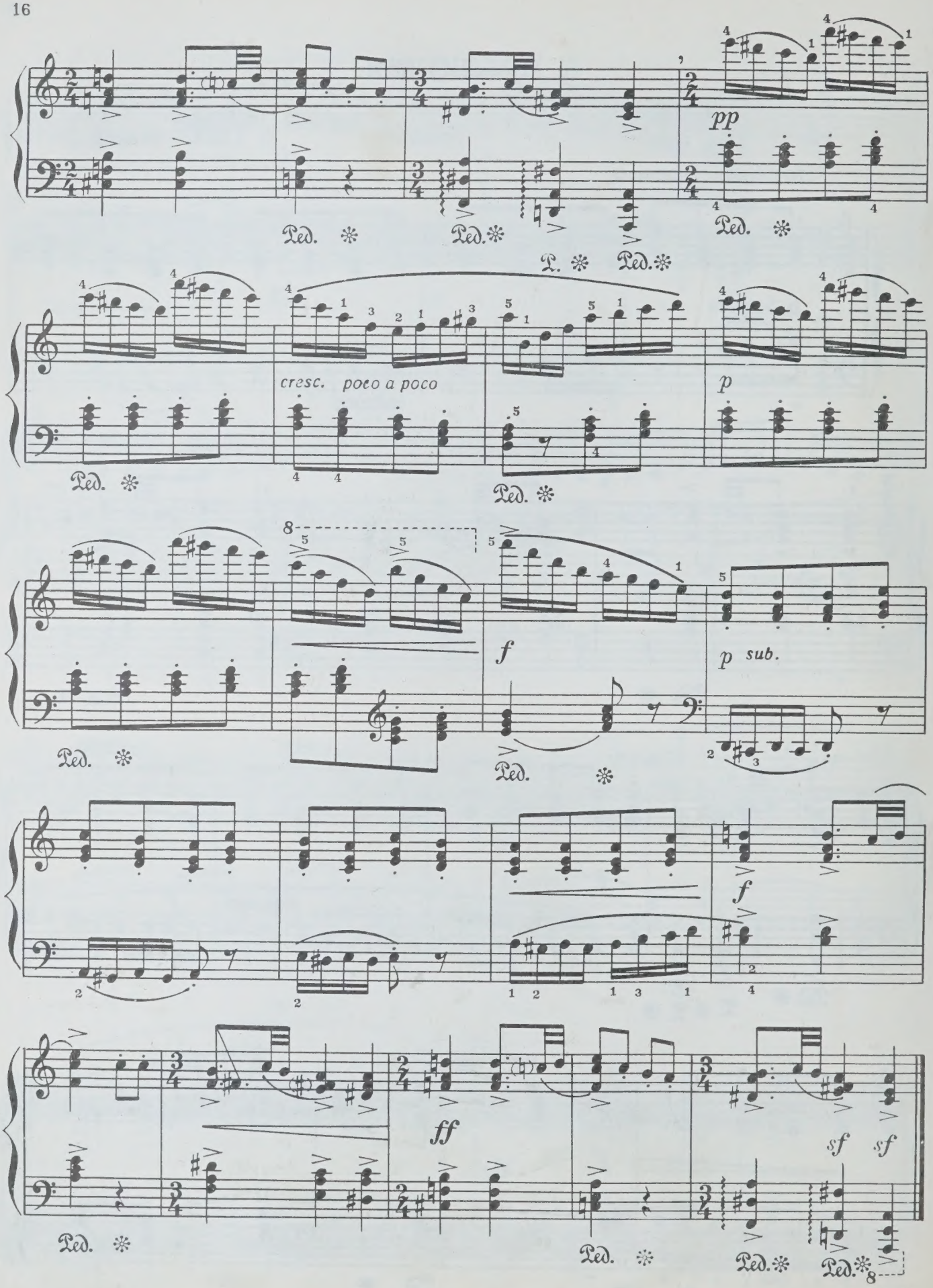
pp
Ped. *
cresc. poco a poco
p
f
p sub.
ff
sf sf

6. ПРЕЛЮДИЯ

К. КАРАЕВ

Allegro molto [Очень скоро]

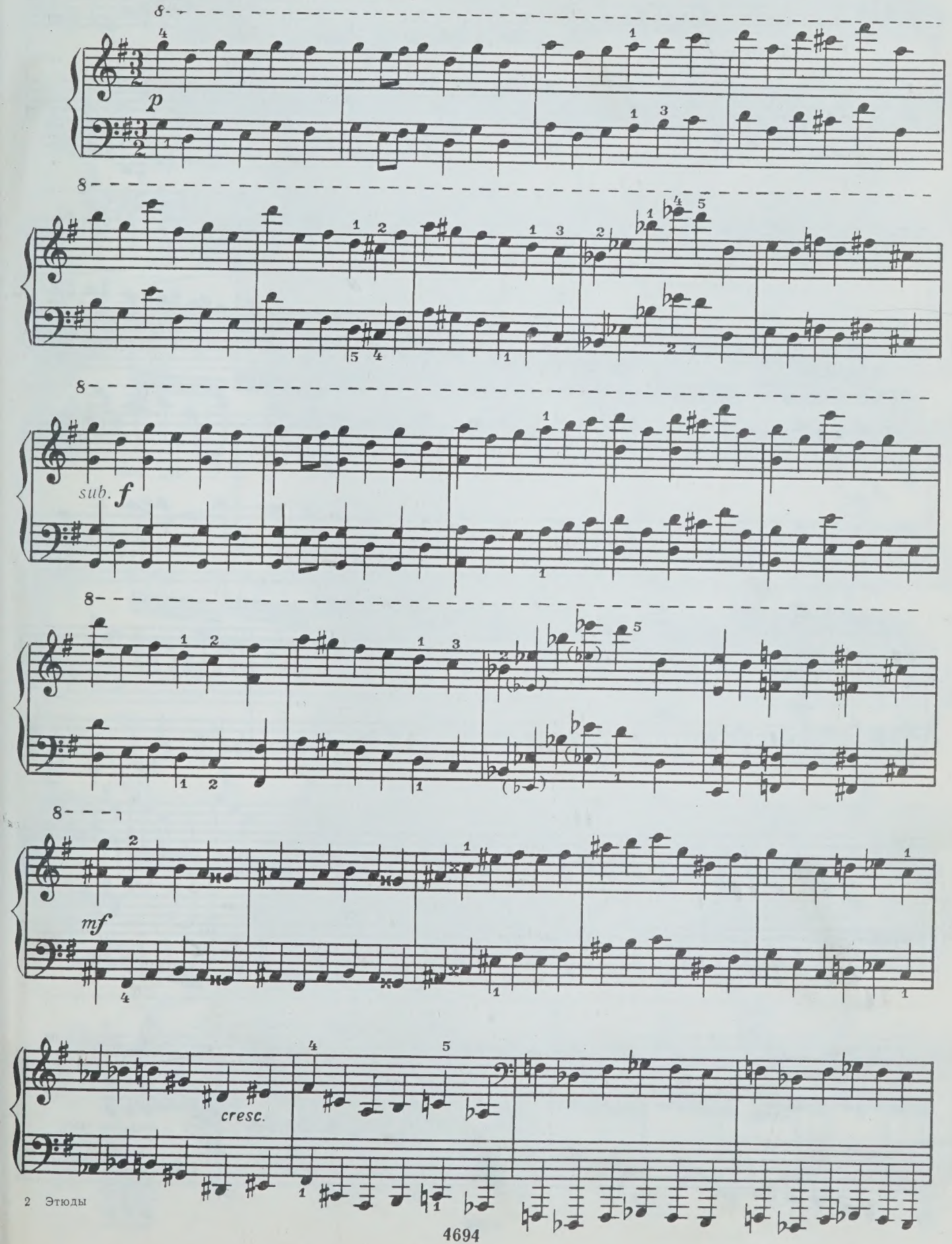

4694

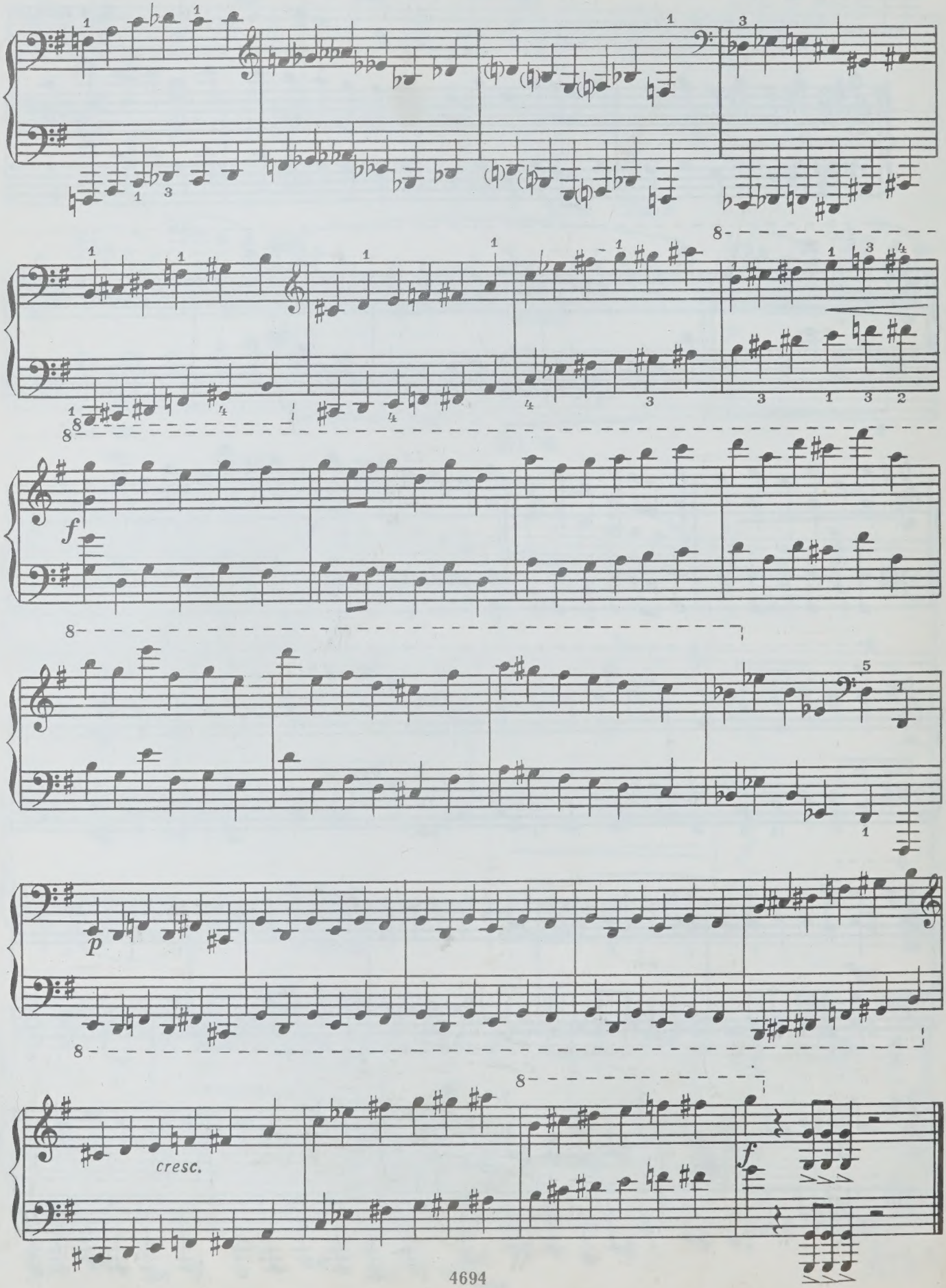
f
p
cresc.
f

7. РУСАЛКА

(Маленький этюд)

С. МАЙКАПАР

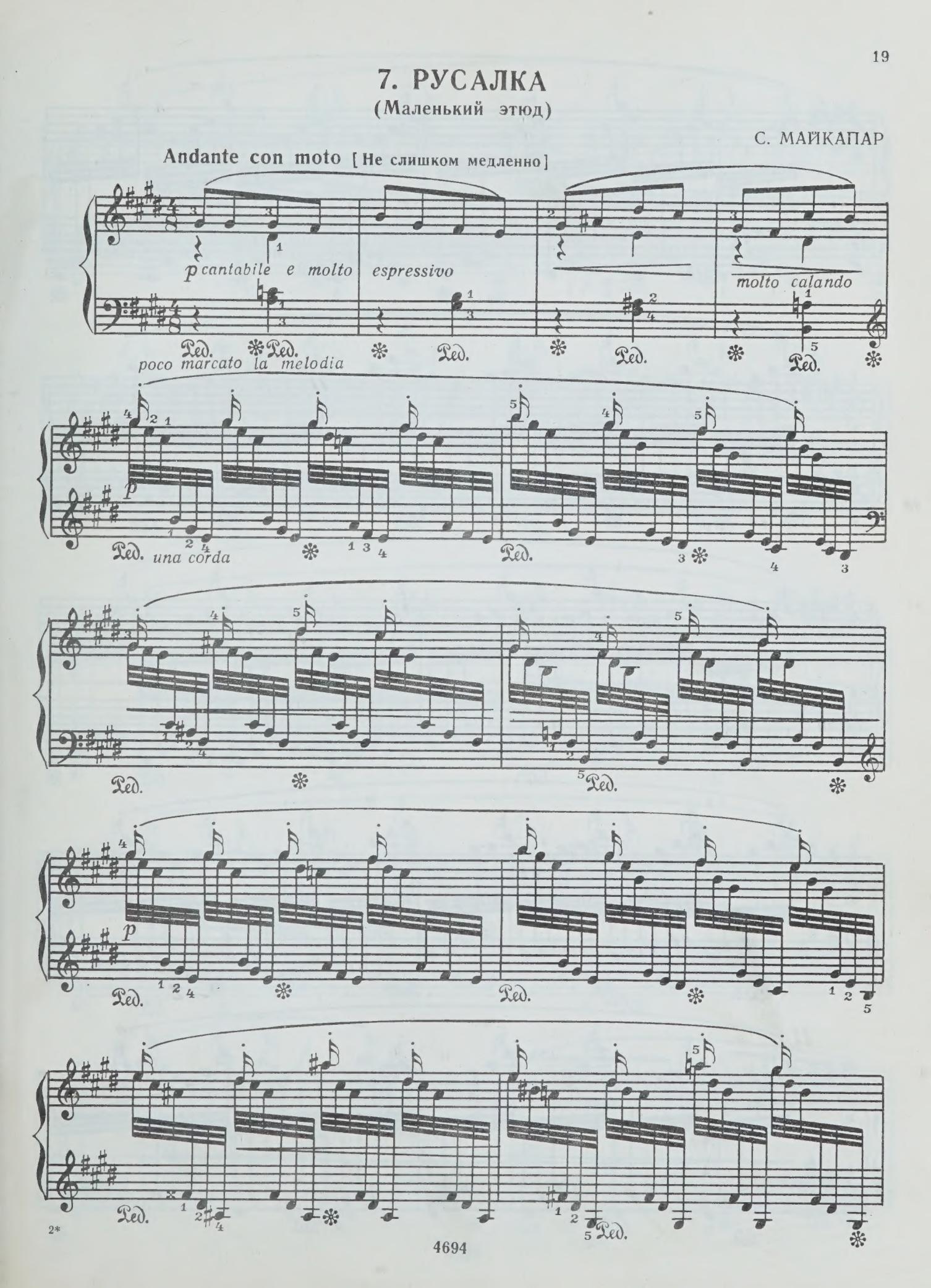

4694

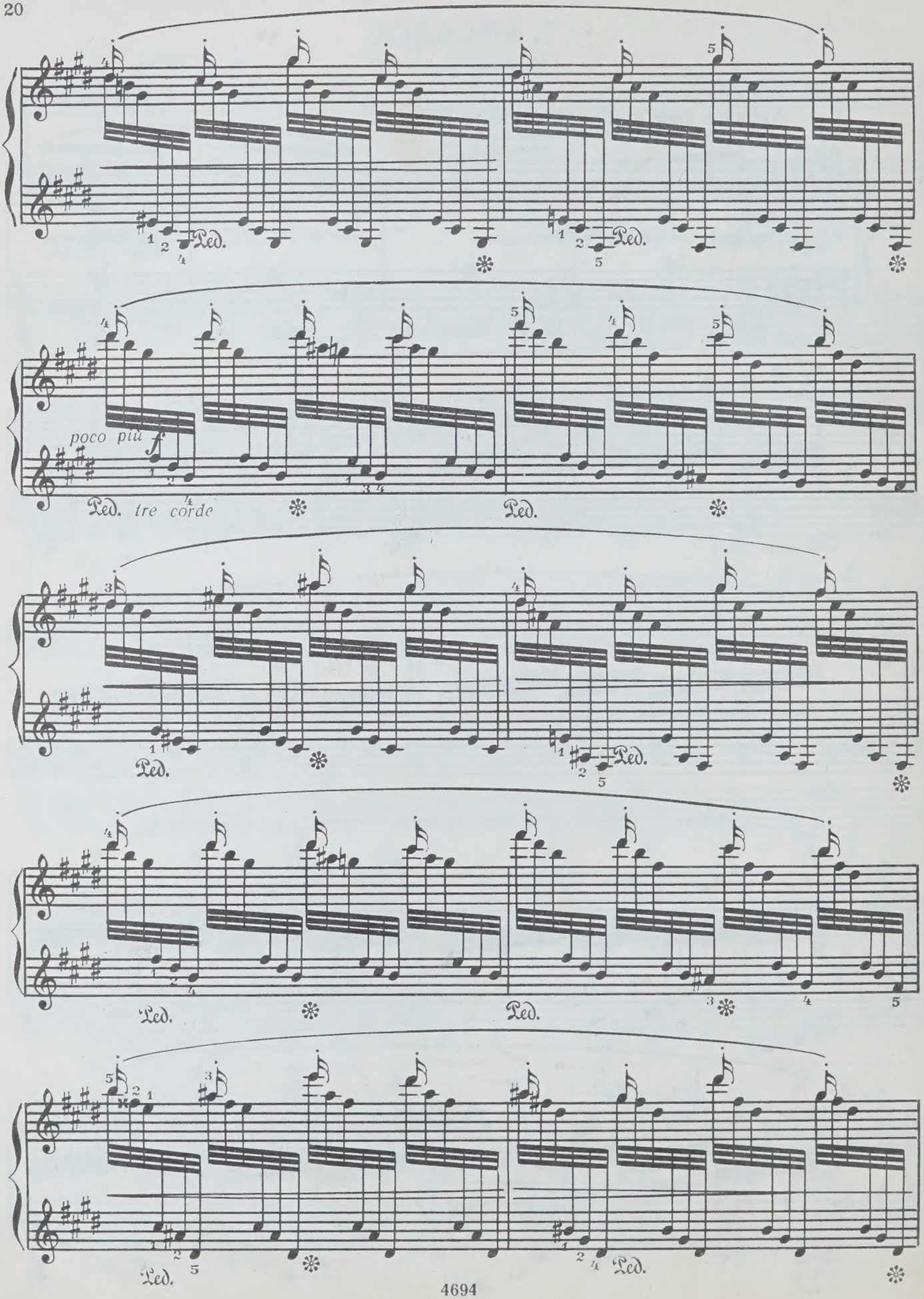
Ped.
poco più f
Ped. tre corde

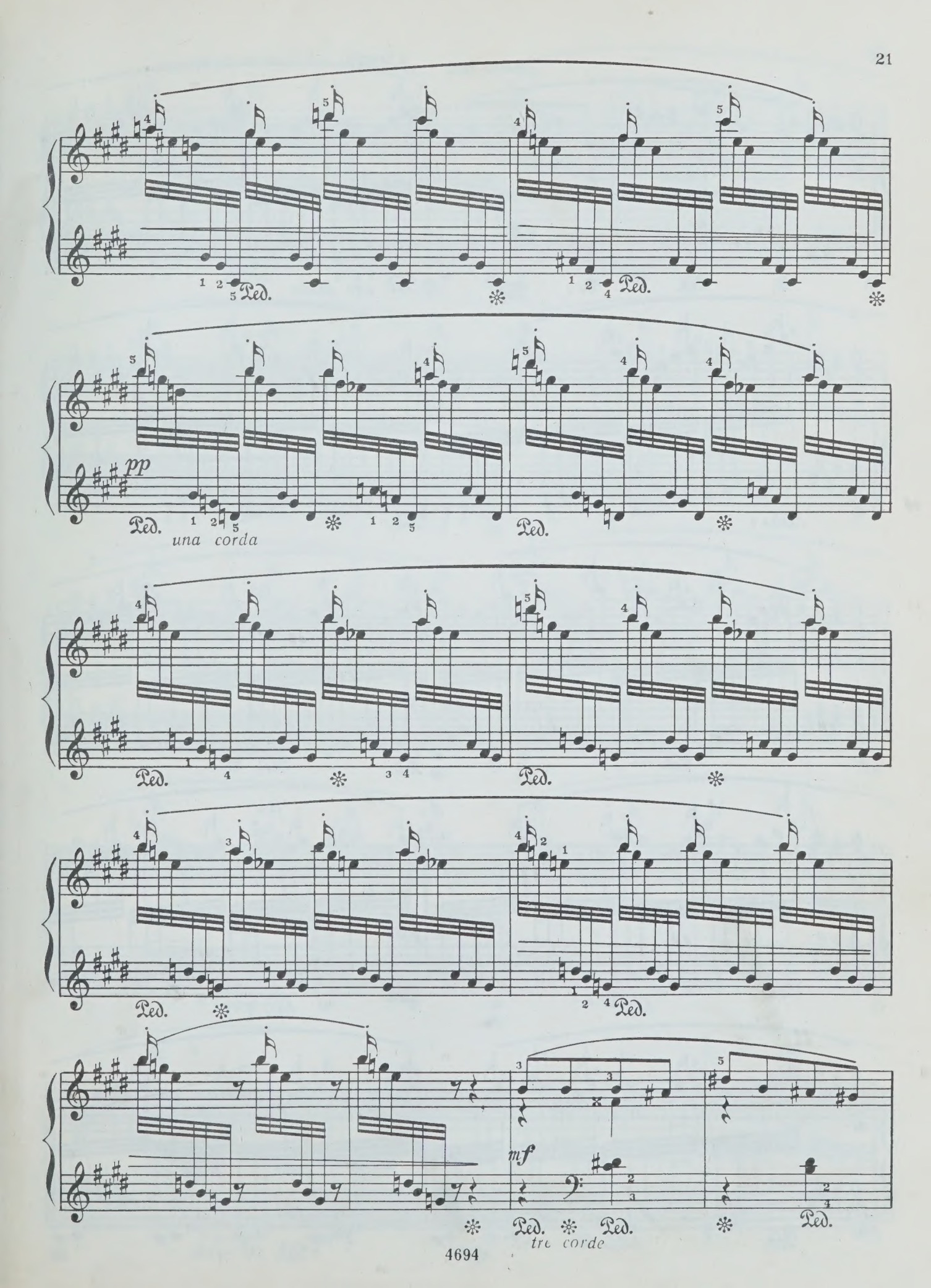
Ped.
pp
una corda
mf
tre corde

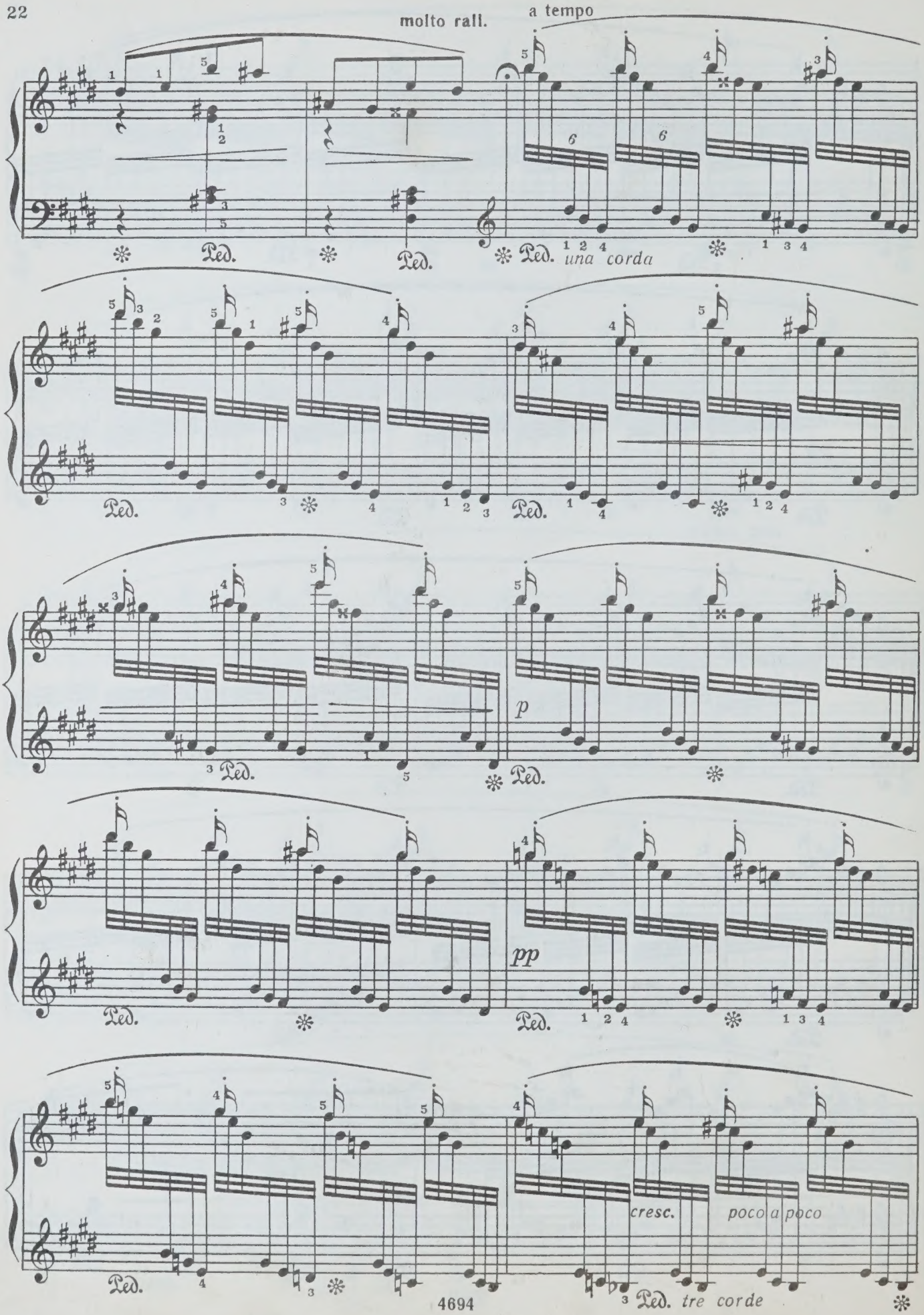
molto rall.
a tempo
una corda
p
pp
cresc.
poco a poco
tre corde

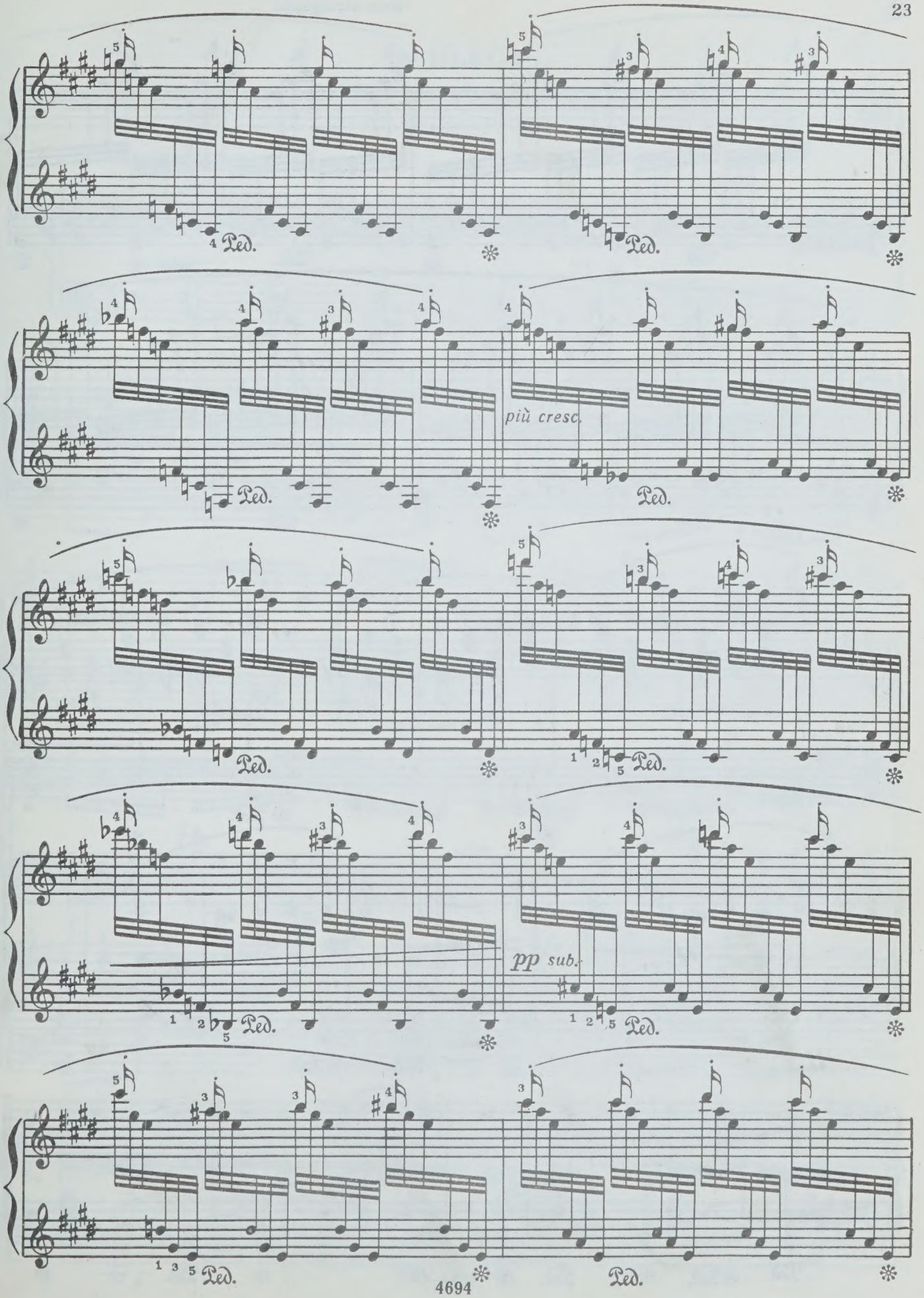
più cresc.
pp sub.

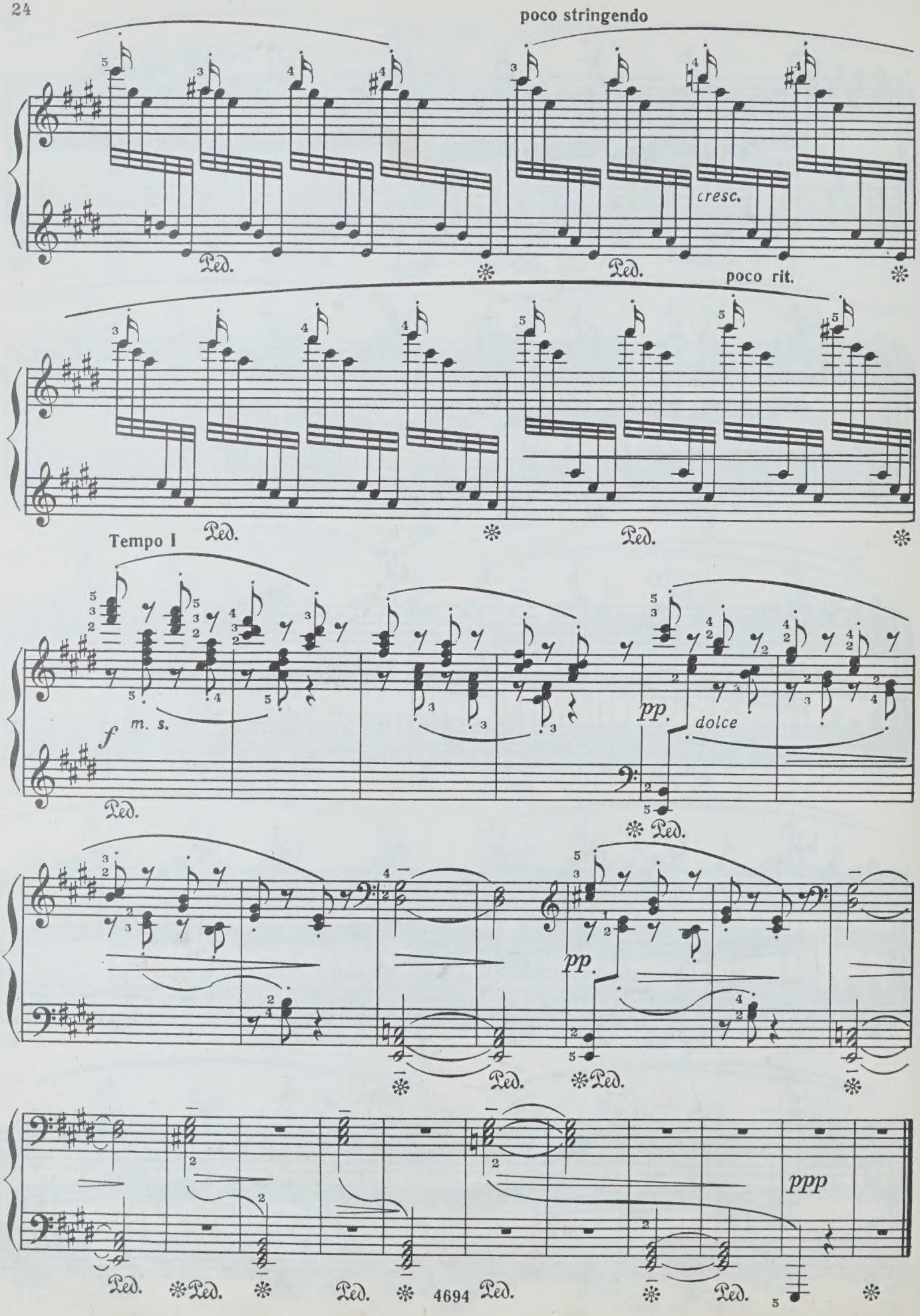
poco stringendo
cresc.
poco rit.
Tempo I
f
m. s.
pp.
dolce
pp.
ppp
Ped.
4694

8. ПЬЕСА

из цикла «Русские картины»

К. МОЛЧАНОВ

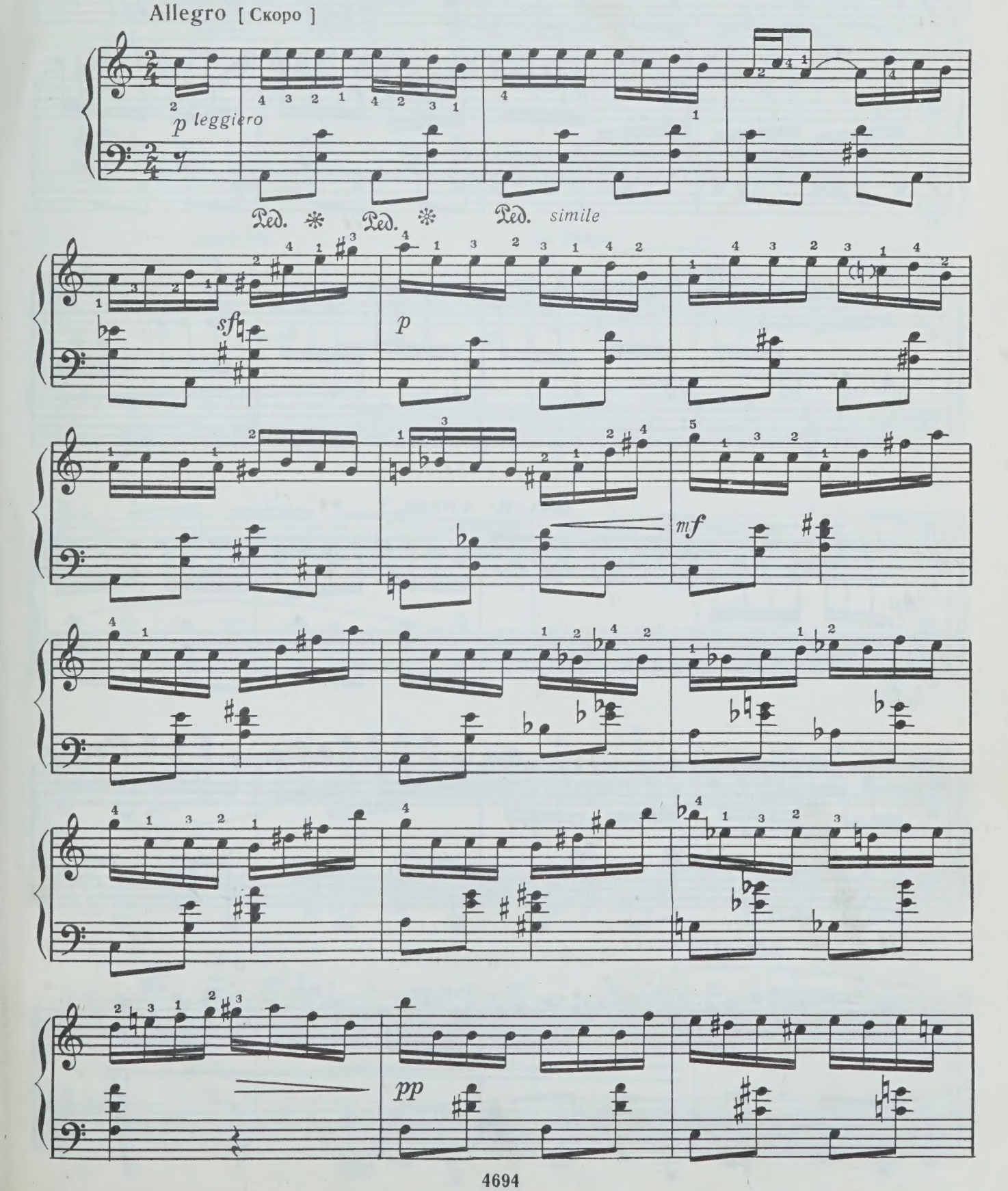

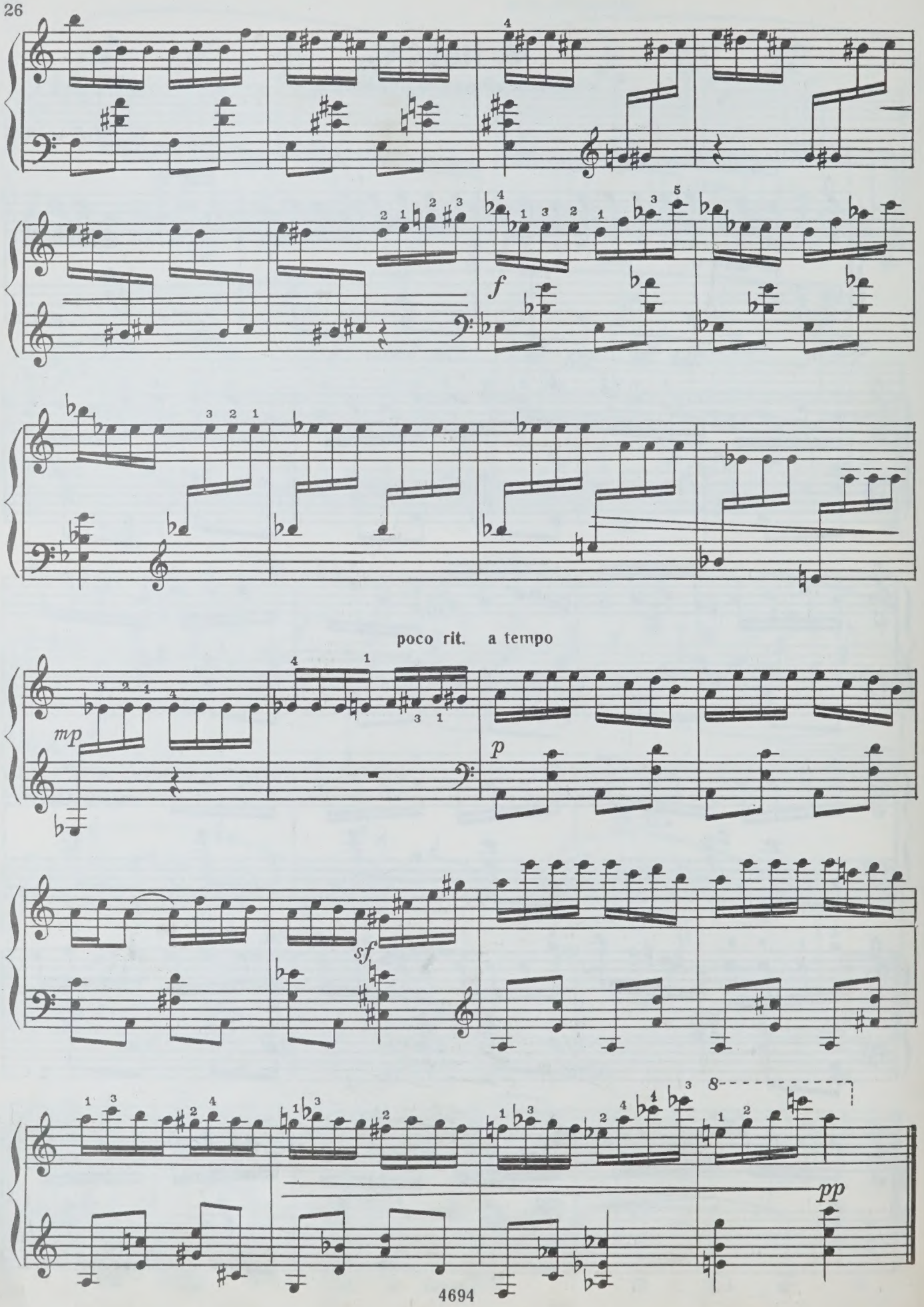
f
poco rit.
a tempo
mp
p
sf
8
pp

9. ЭТЮД

М. ПАРЦХАЛАДЗЕ

Allegro con brio [Скоро, с огнем]

mf

poco rit.

a tempo

Ped.

Ped.

Ped.

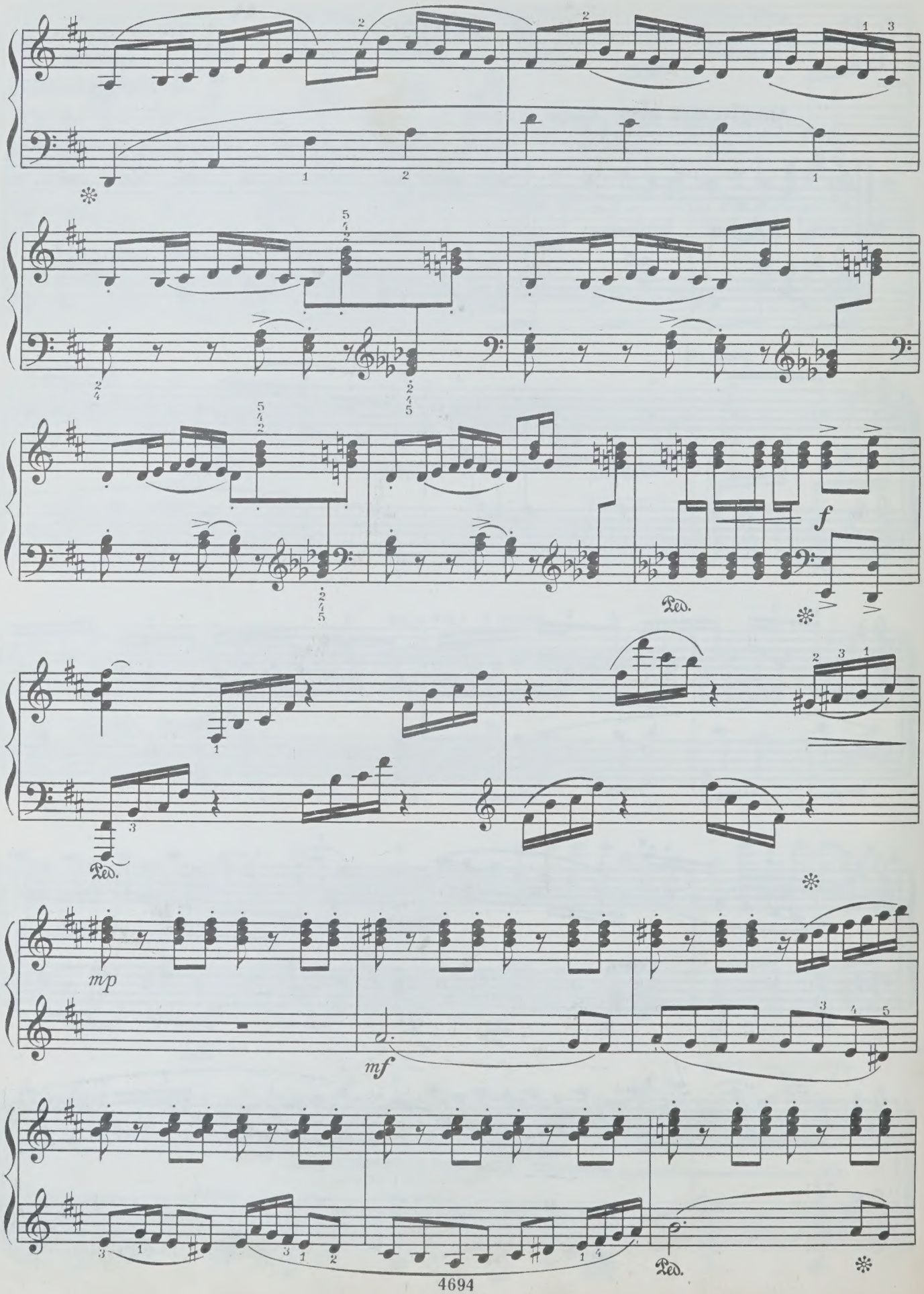
f
Ped.
mp
mf
Ped.

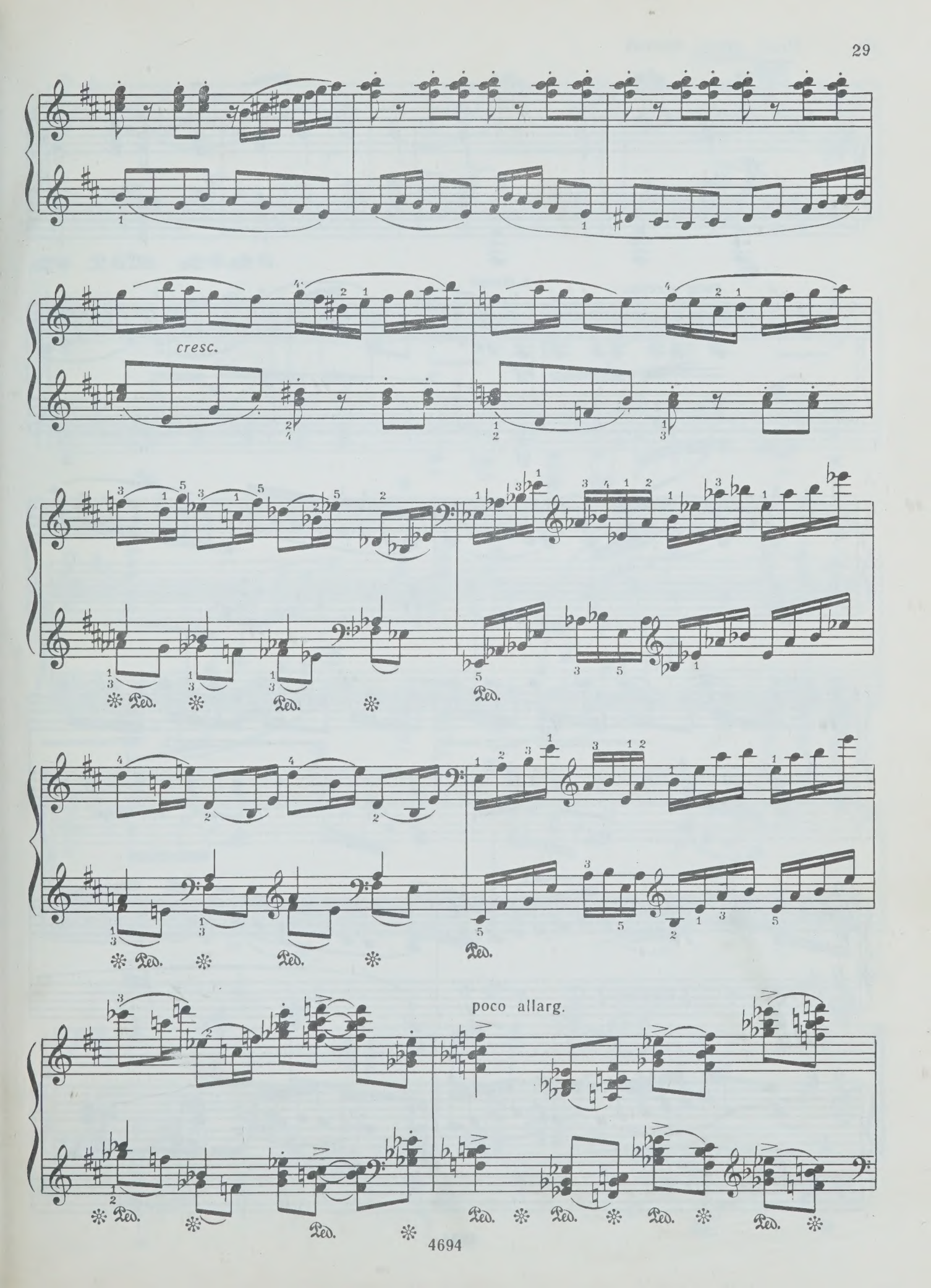
cresc.
Ped.
poco allarg.

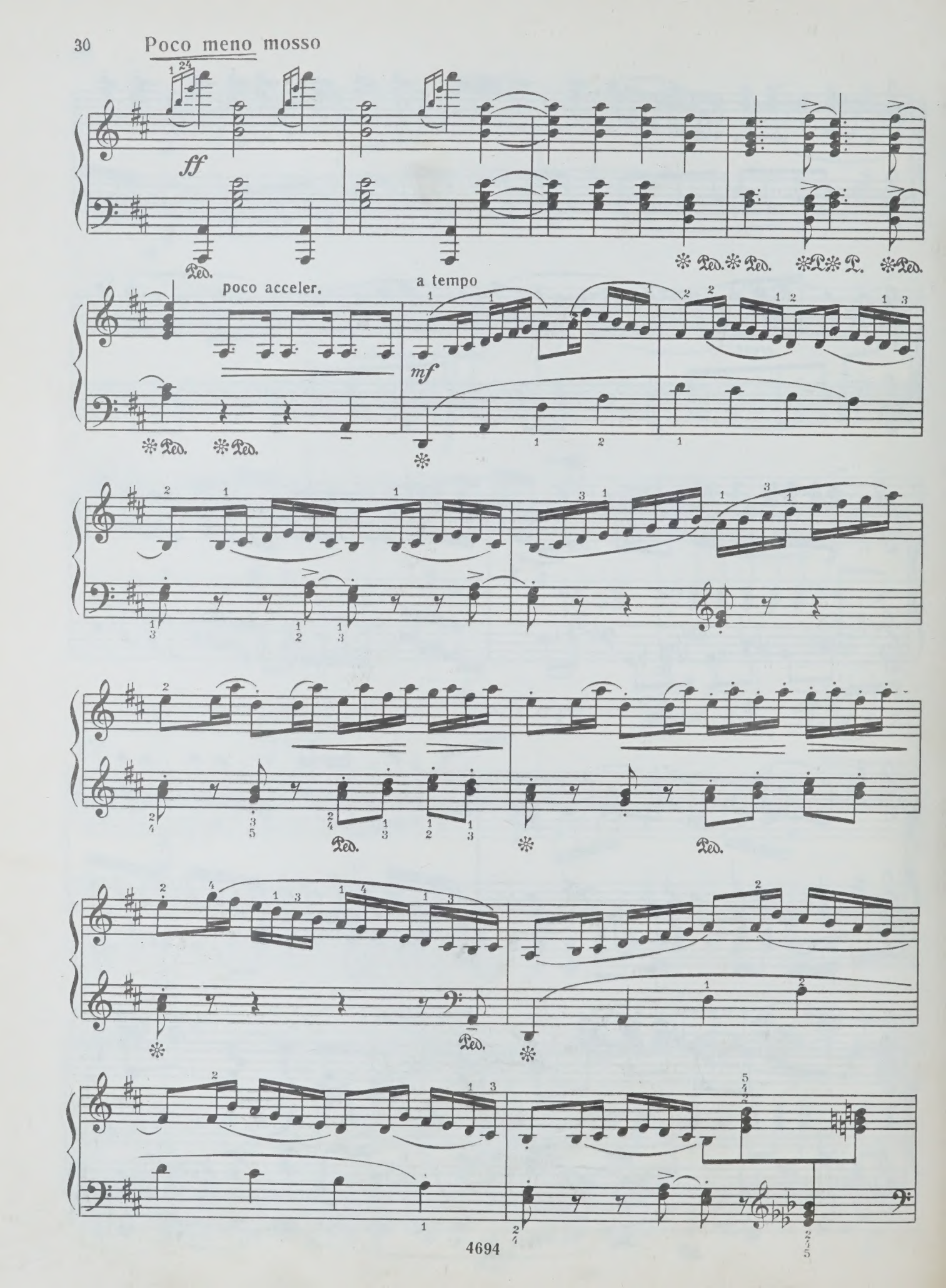
Poco meno mosso
ff
Ped.
poco acceler.
a tempo
mf

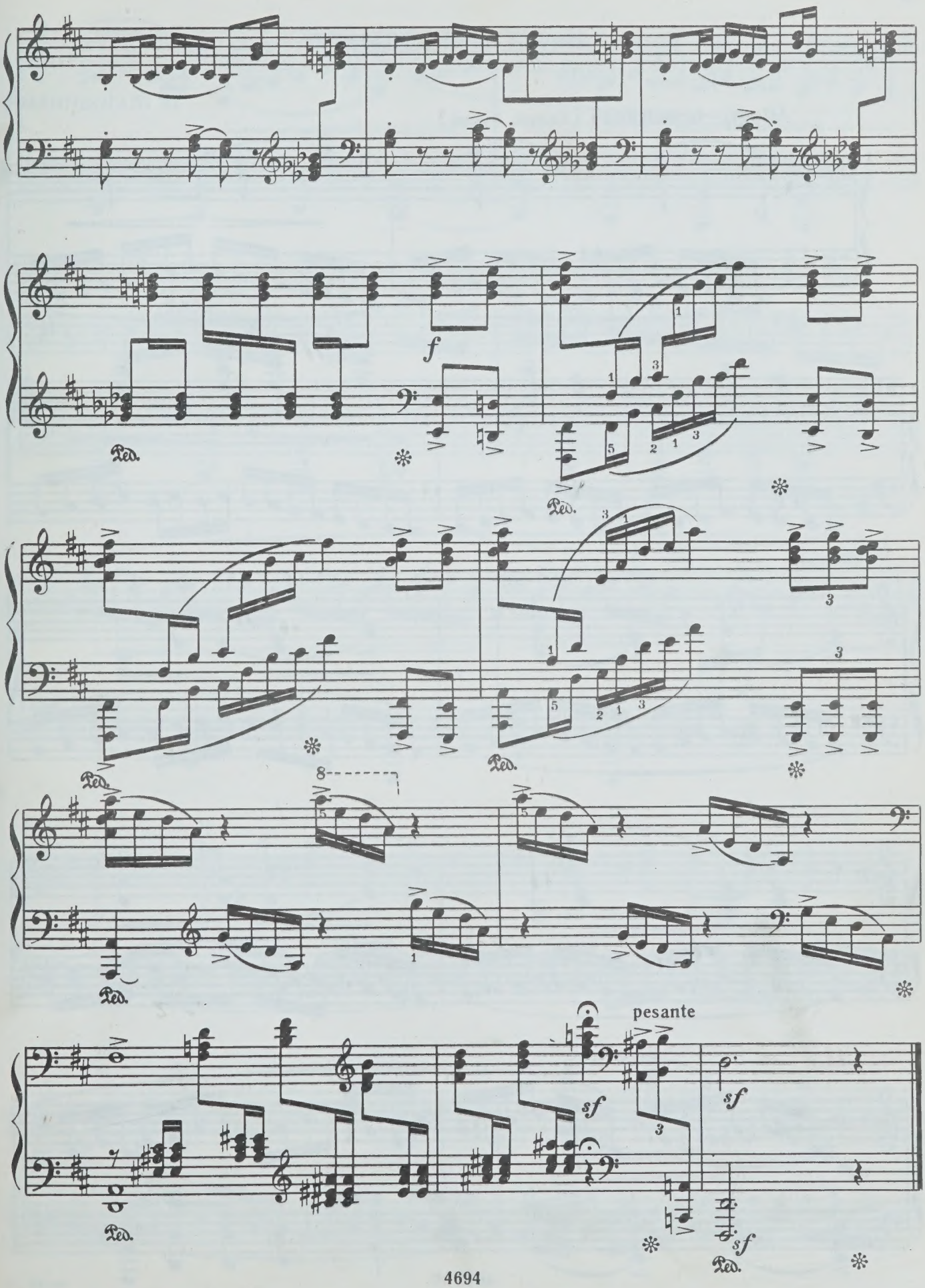
f
Ped.
8
pesante
sf

10. ПОСТЛЮДИЯ

Allegro tumultuoso [Скоро, бурно]

Л. ПОЛОВИНКИН

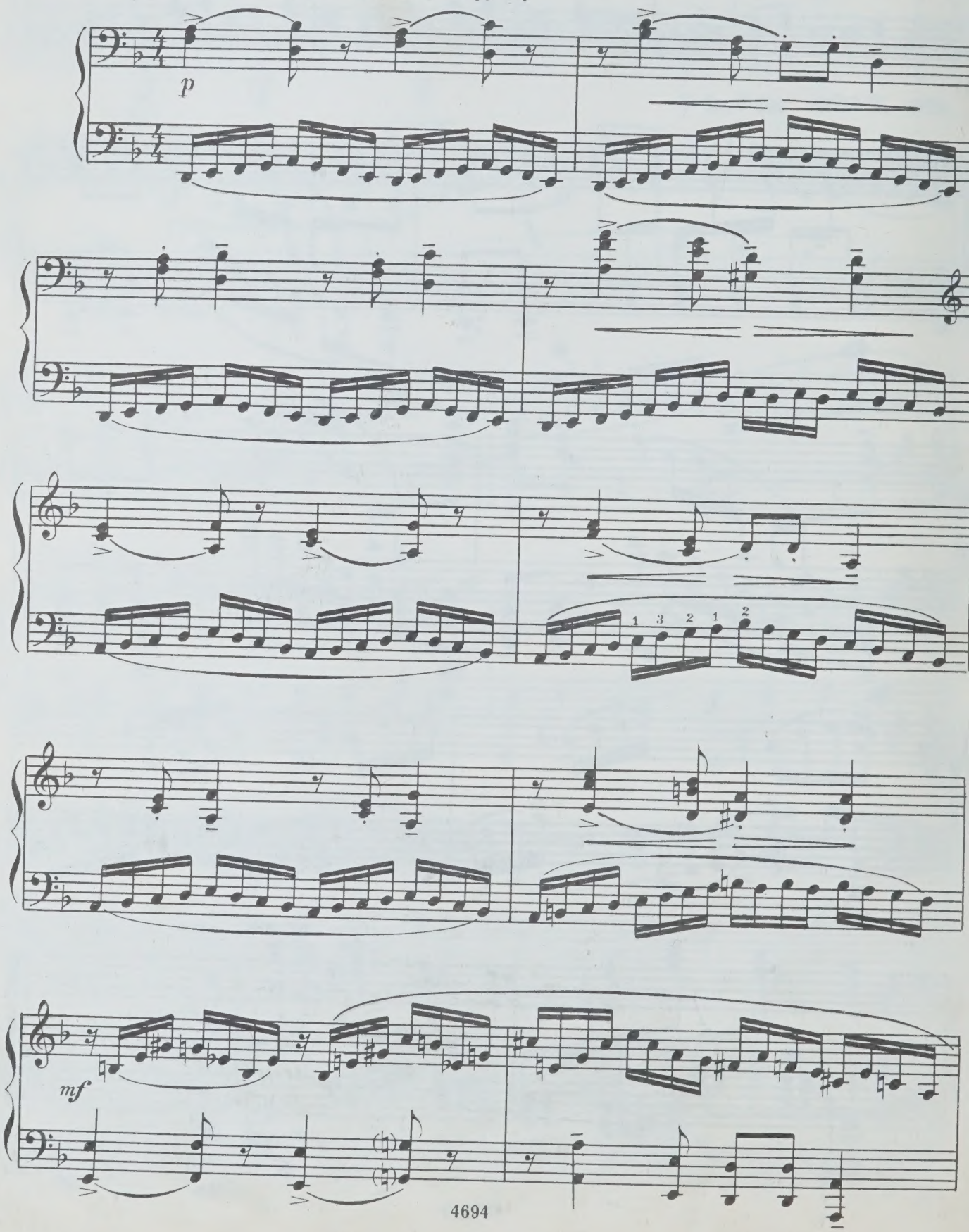

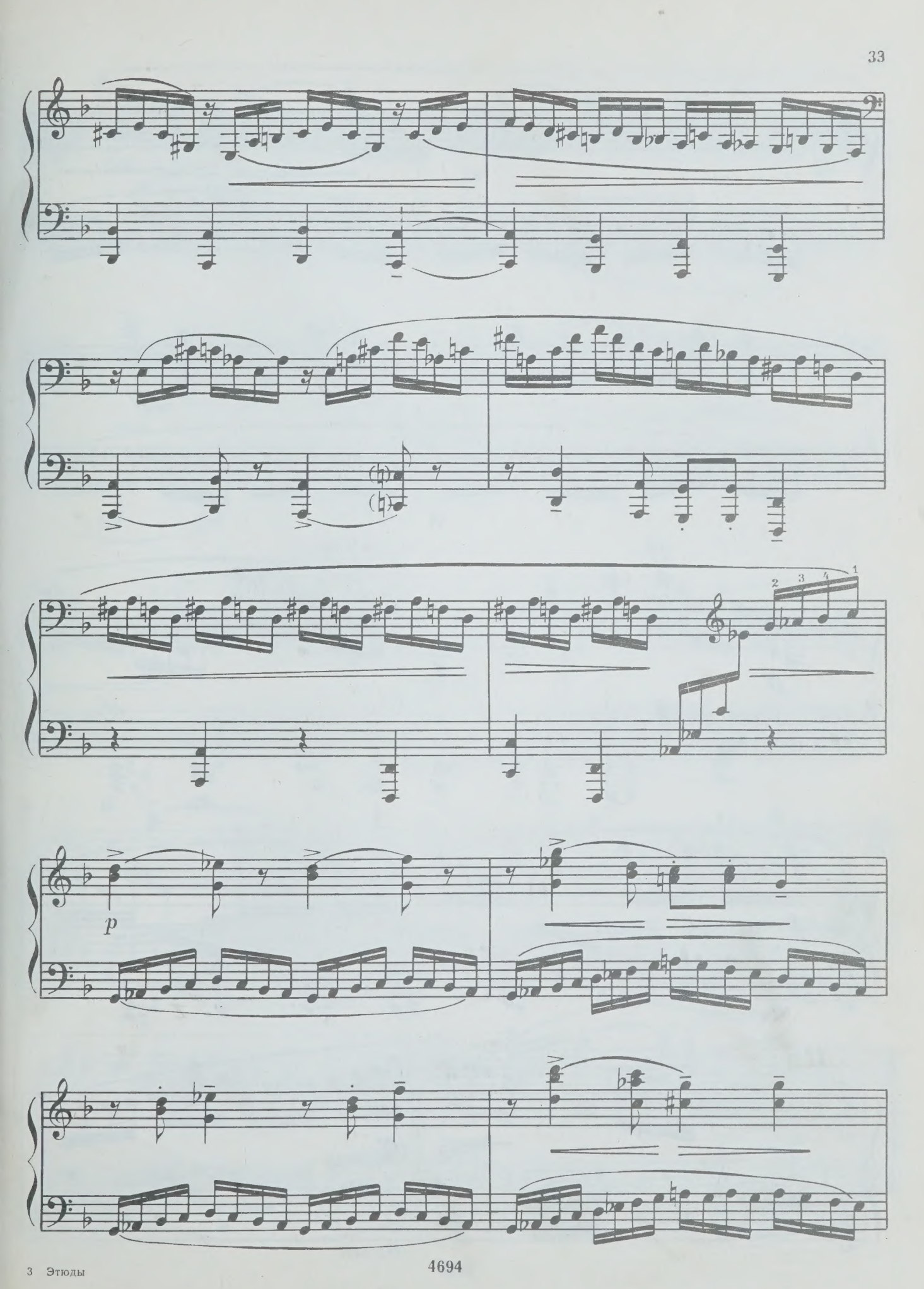
p

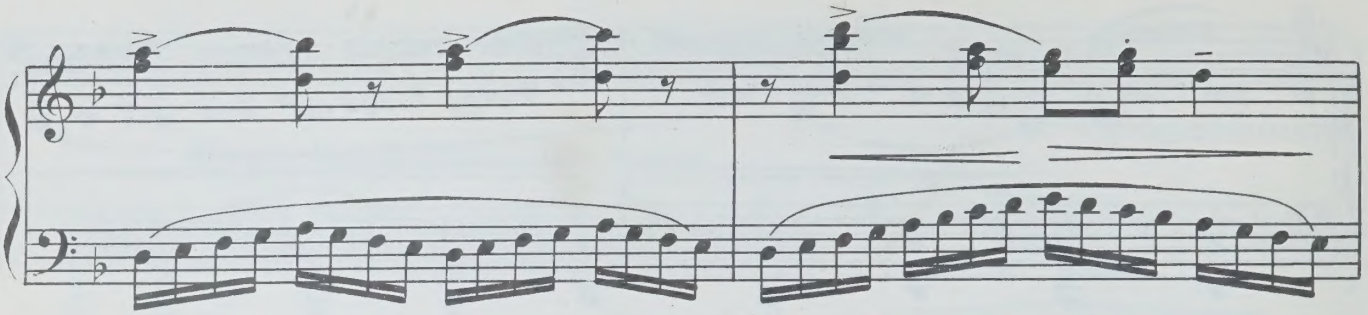

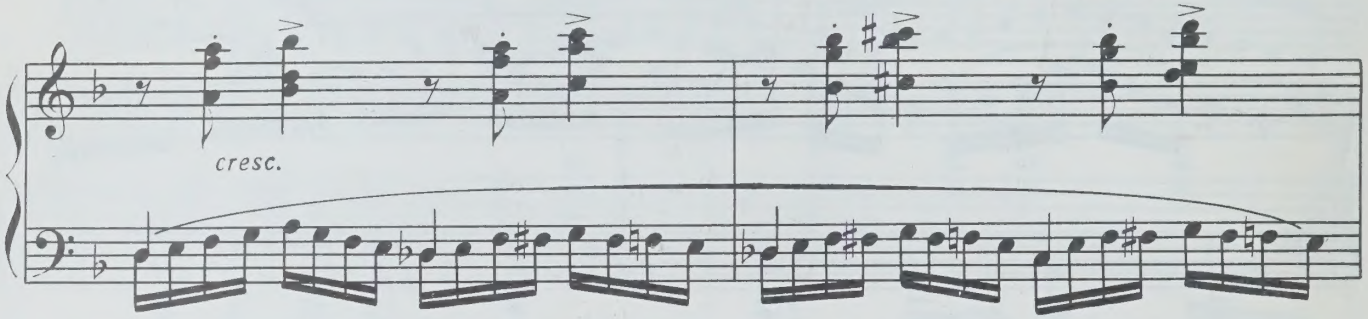
cresc.

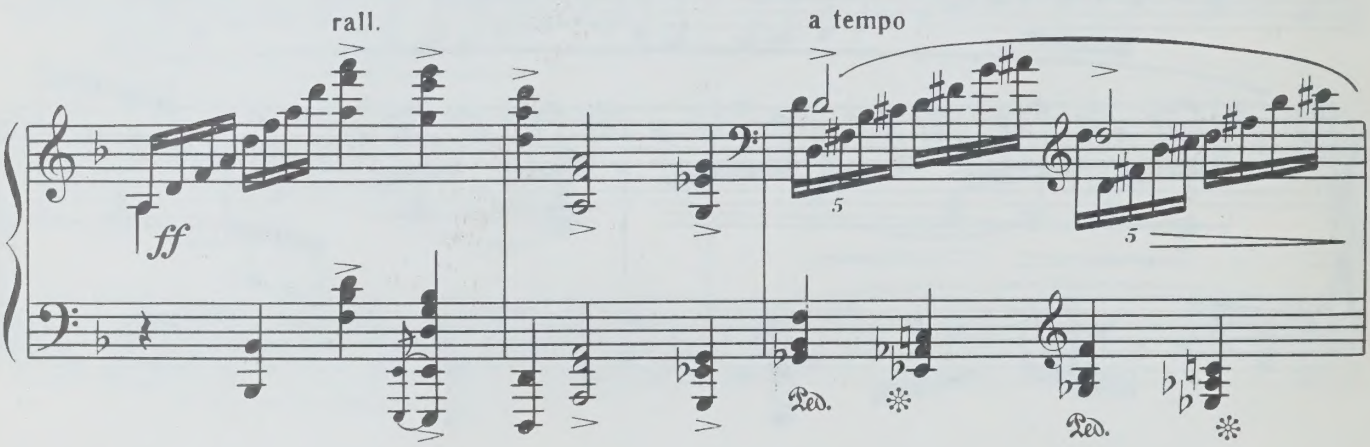
rall.
a tempo
ff
5
5
Ped.
Ped.

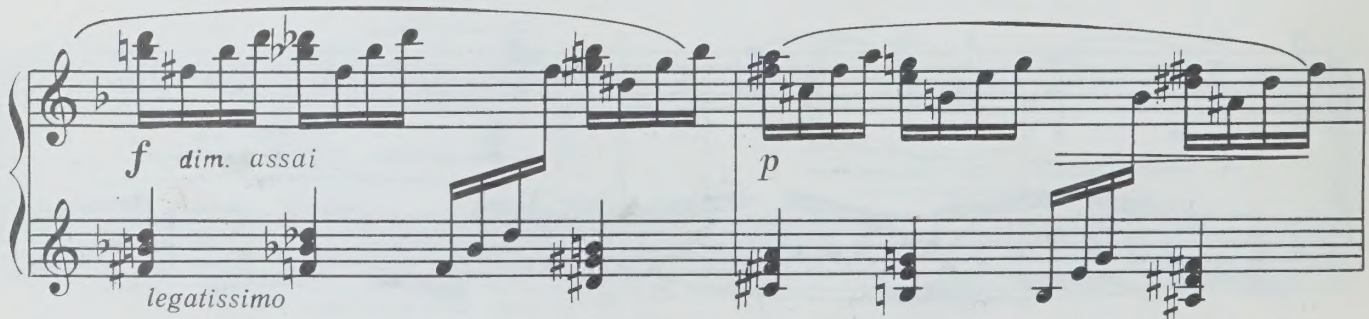
f
dim. assai
legatissimo
p

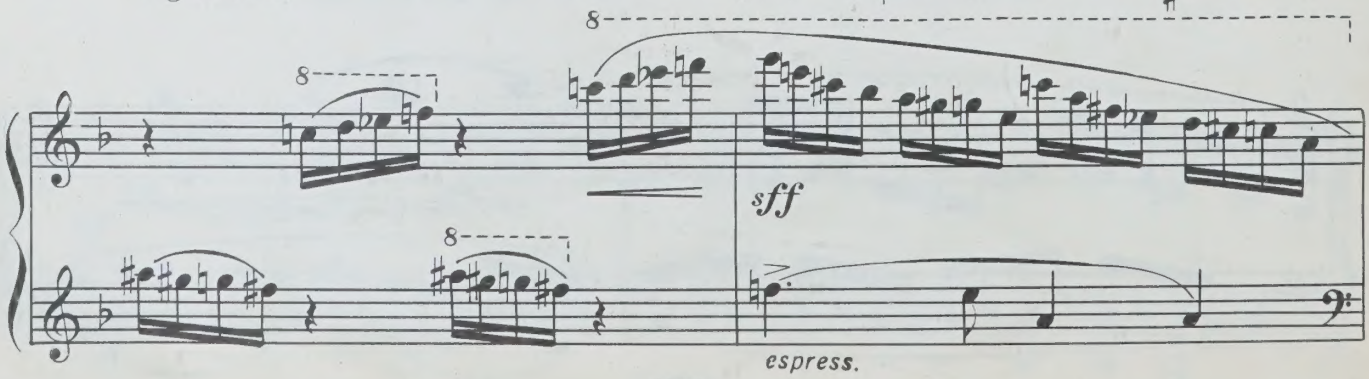
8
8
8
sff
espress.

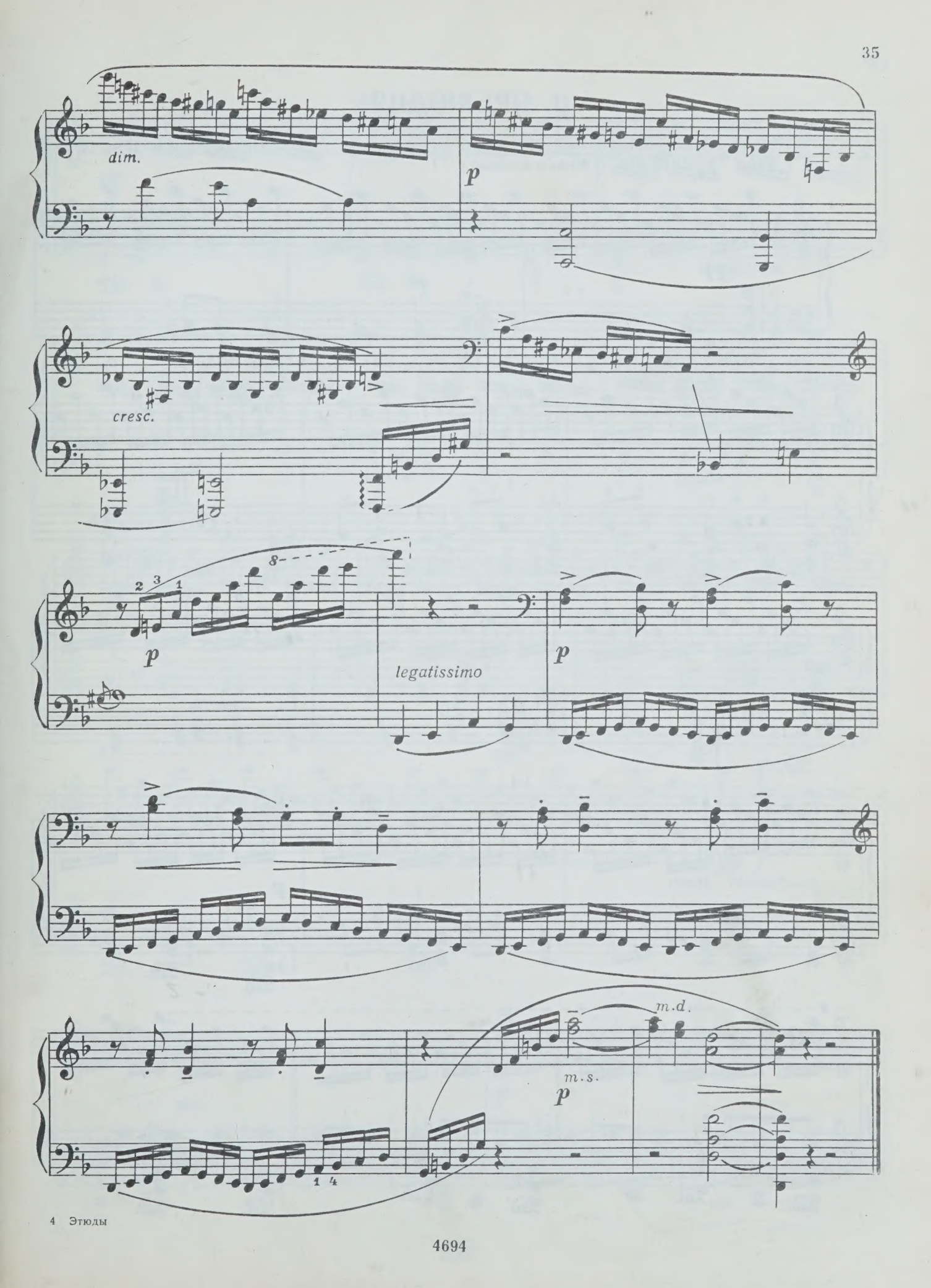
dim.
p
cresc.
p
legatissimo
p
m.d.
m.s.
p

11. ПРЕЛЮДИЯ

С. ПРОКОФЬЕВ. Соч. 12 № 7

Vivo e delicato [Живо и изящно]

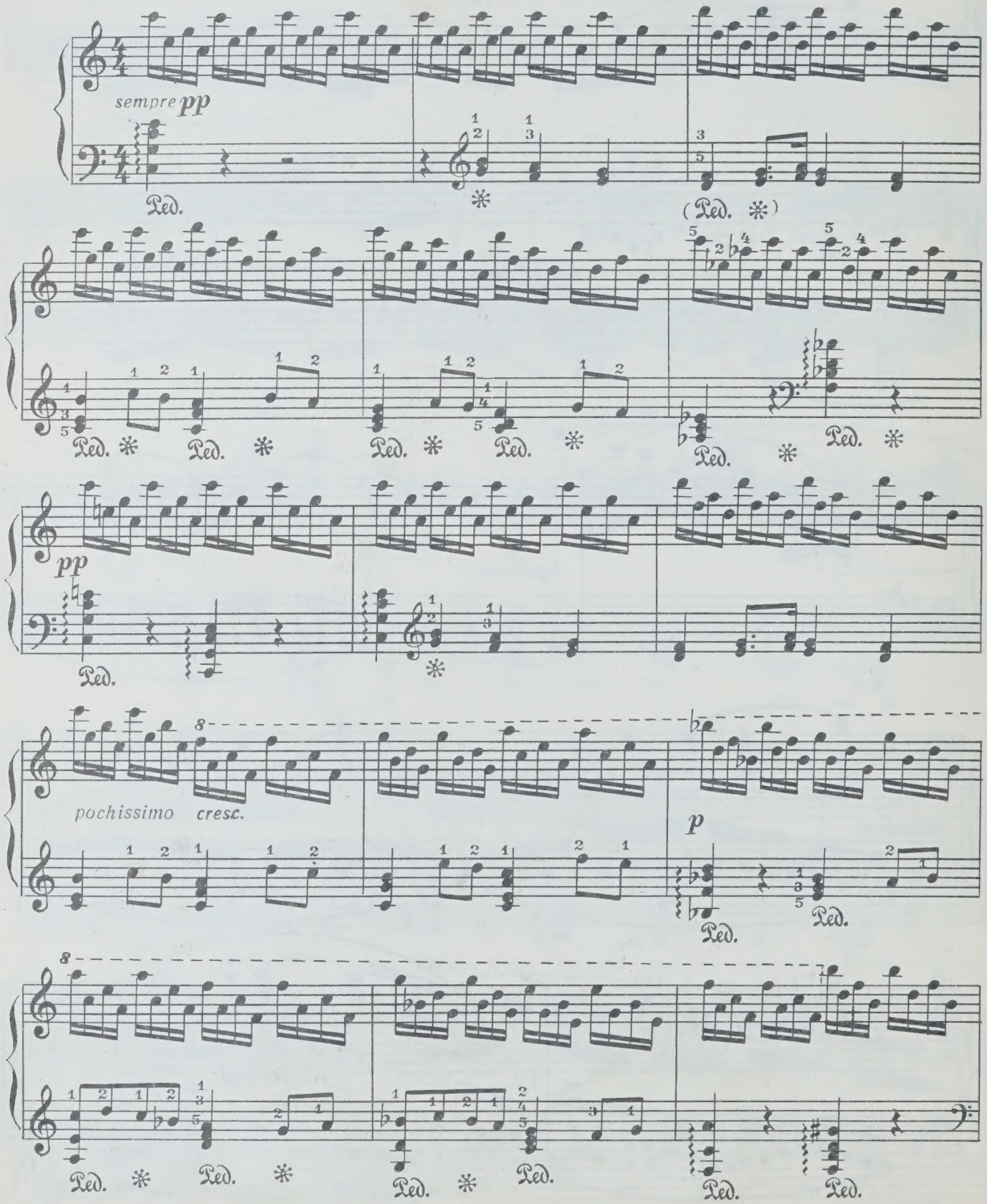

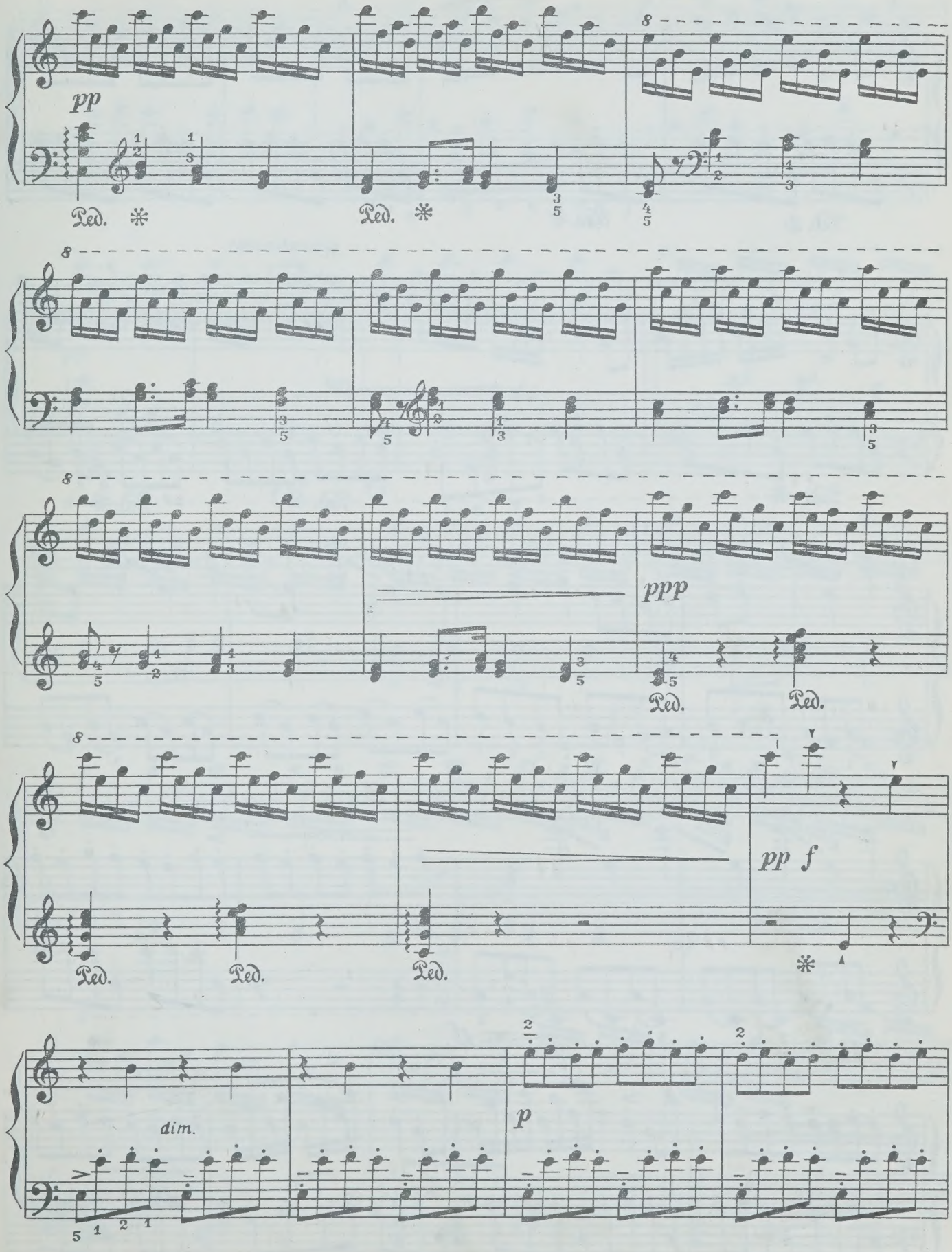
pp
Ped. *
Ped. *
ppp
Ped.
Ped.
Ped.
Ped.
Ped.
pp f
*
dim.
p

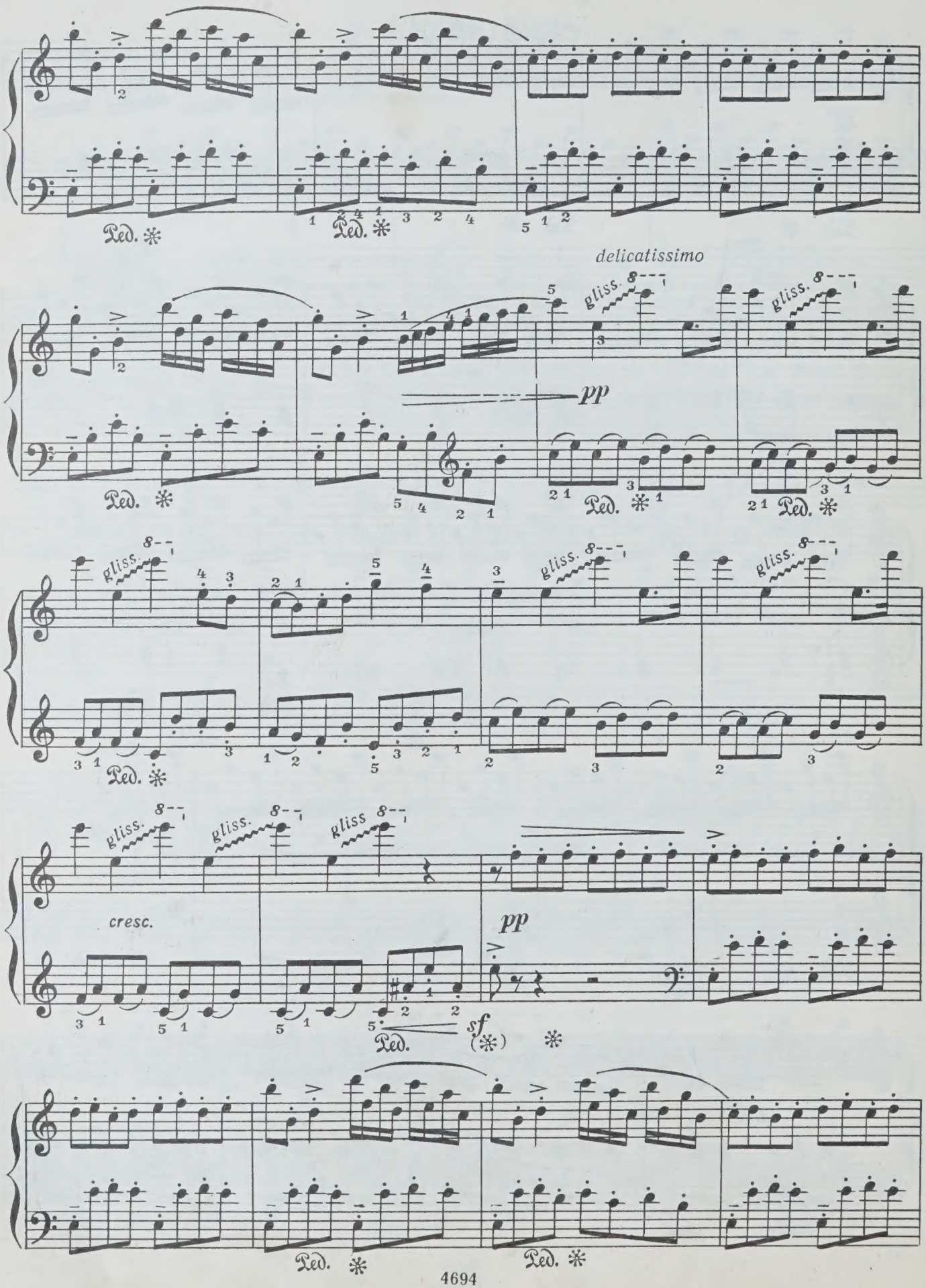
delicatissimo
gliss.
pp
cresc.
sf

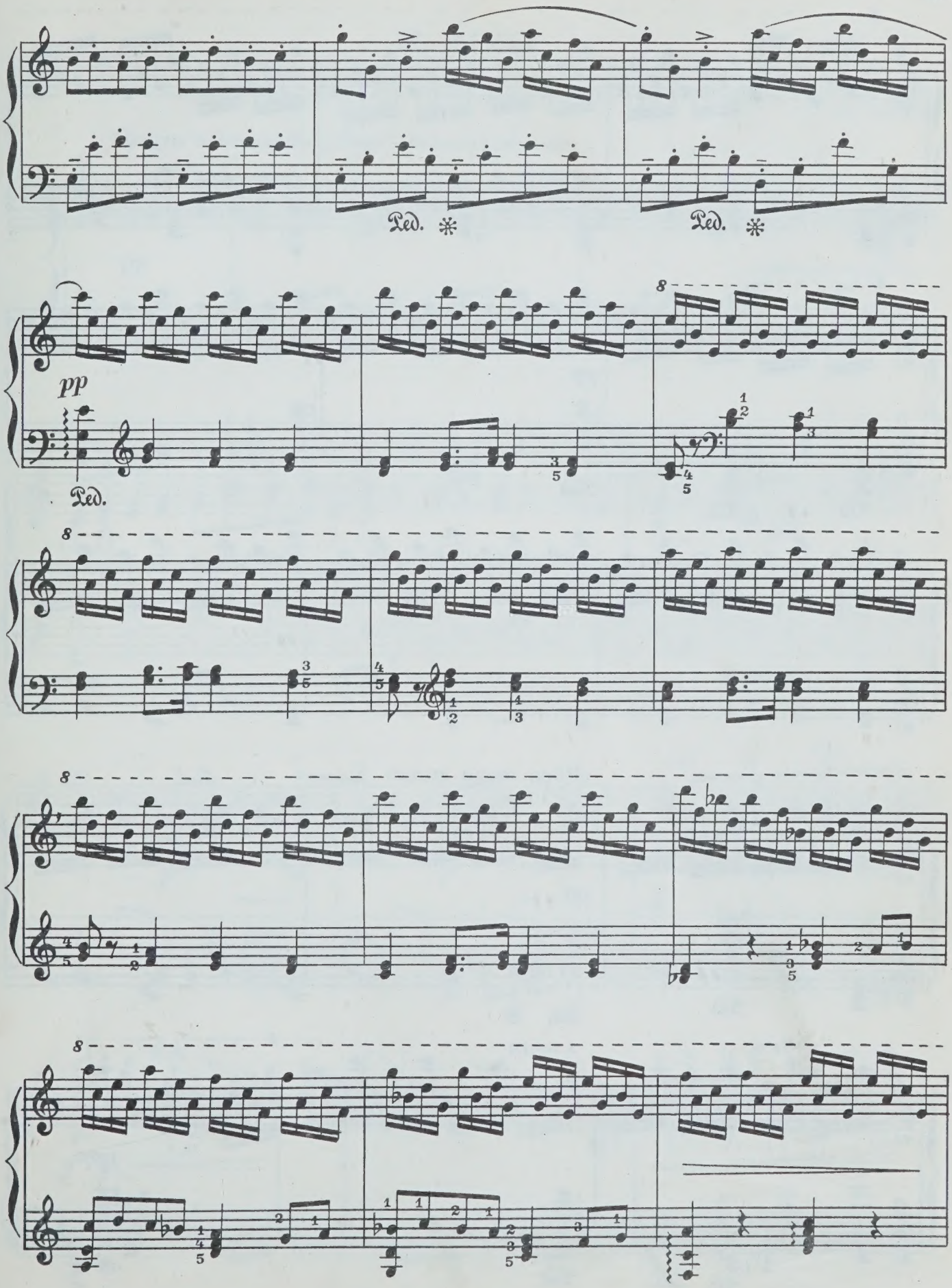
Ped. ✻
Ped. ✻
pp
Ped.

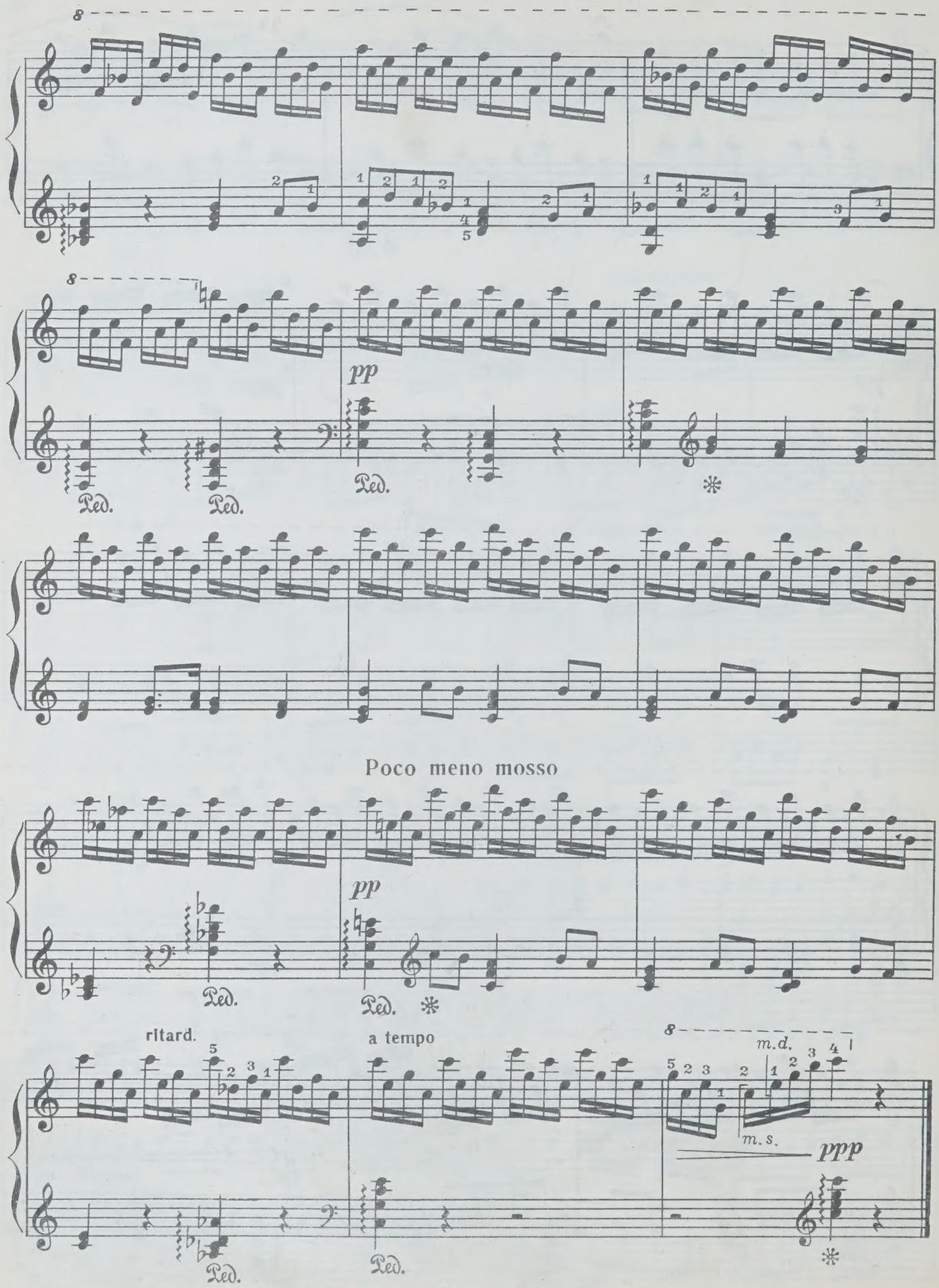
pp
Ped.
Poco meno mosso
ritard.
a tempo
m.d.
m.s.
ppp

12. ЭТЮД

Н. РАКОВ

Allegro scherzando [Скоро, шутливо] (𝅗𝅥 = 112)

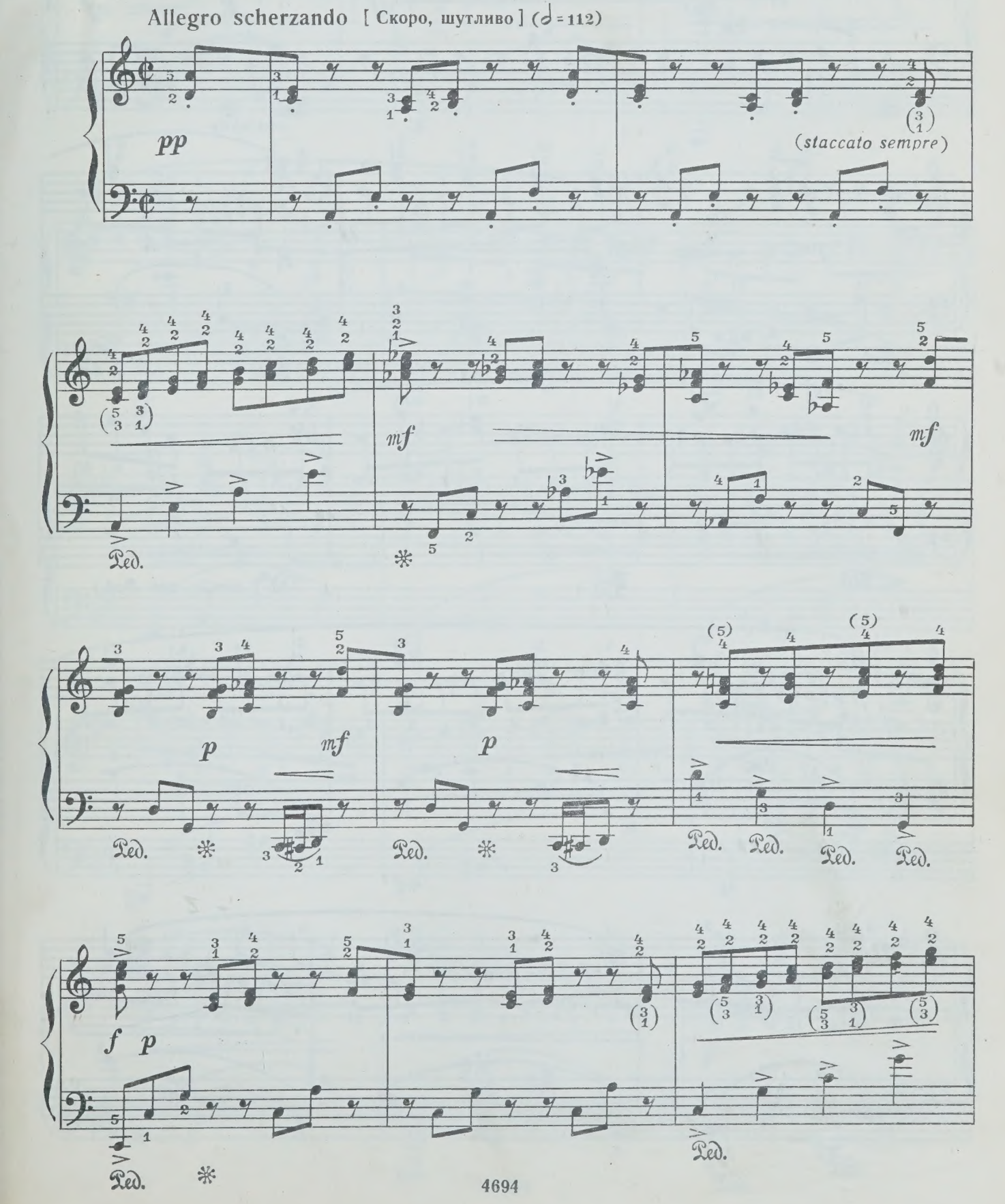

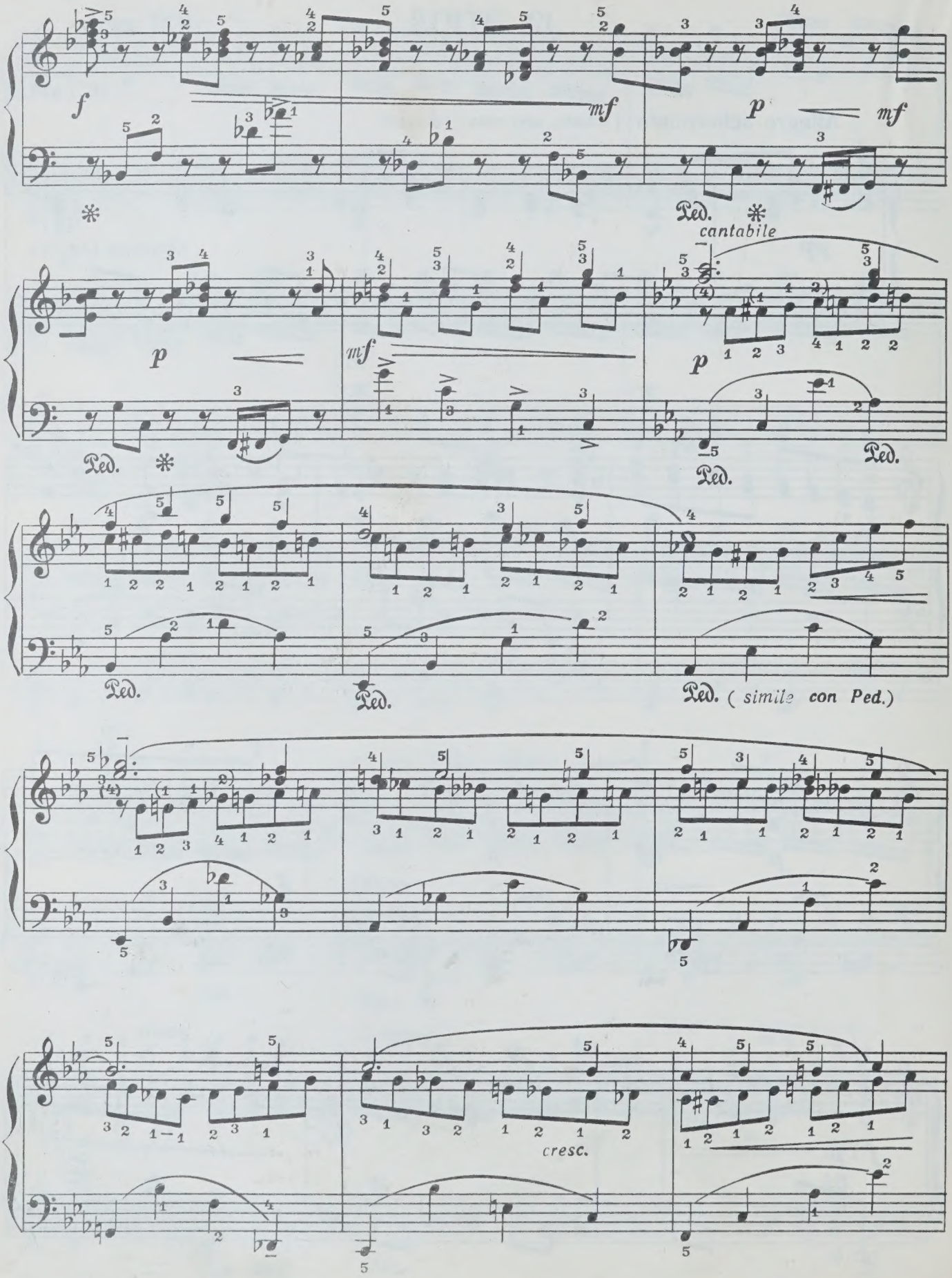
f
mf
p
mf
Ped.
cantabile
p
mf
p
Ped.
Ped.
Ped.
Ped.
Ped.
Ped.
Ped. (simile con Ped.)
cresc.

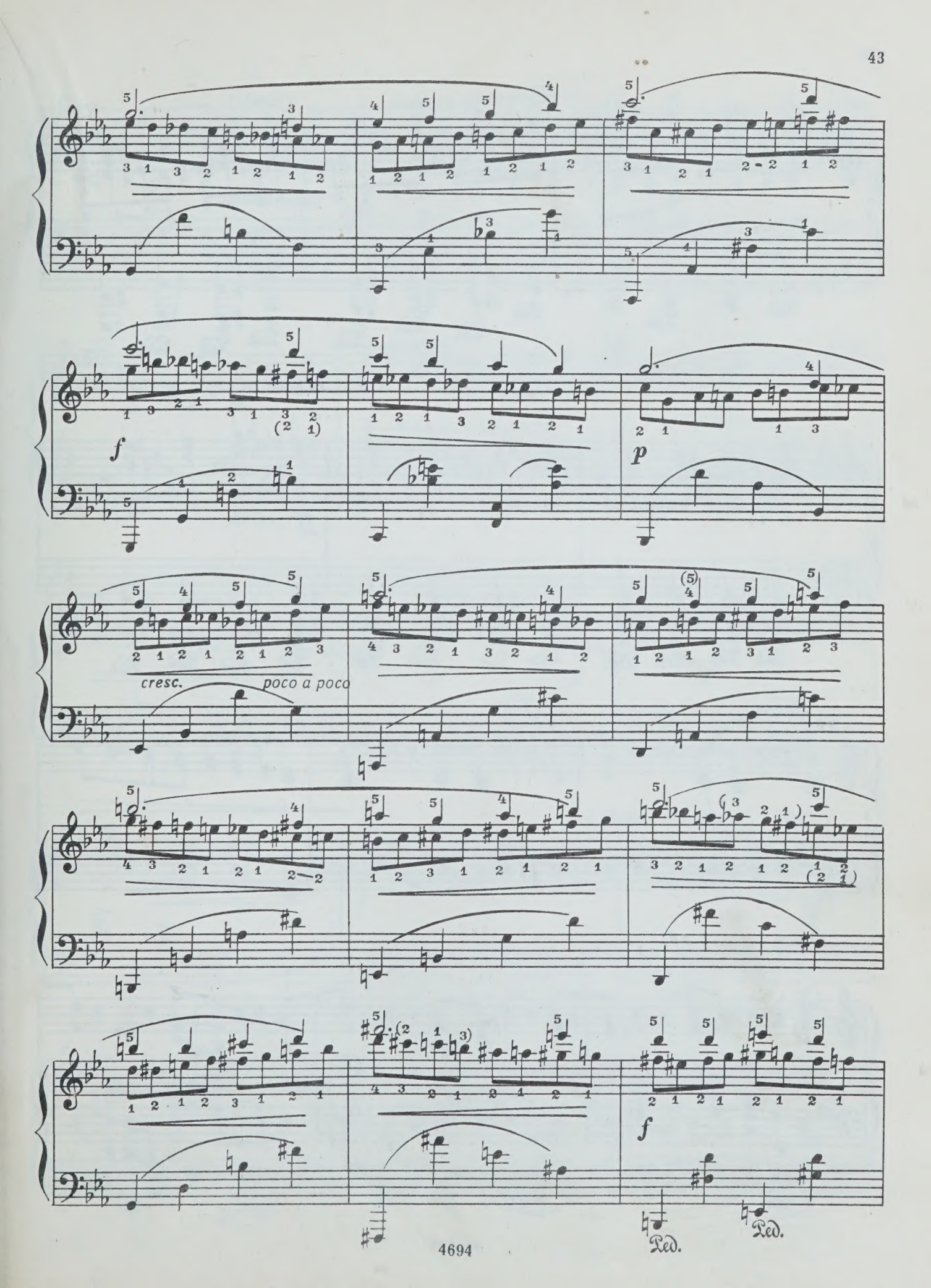
f
p
cresc.
poco a poco
f
Ped.
Ped.

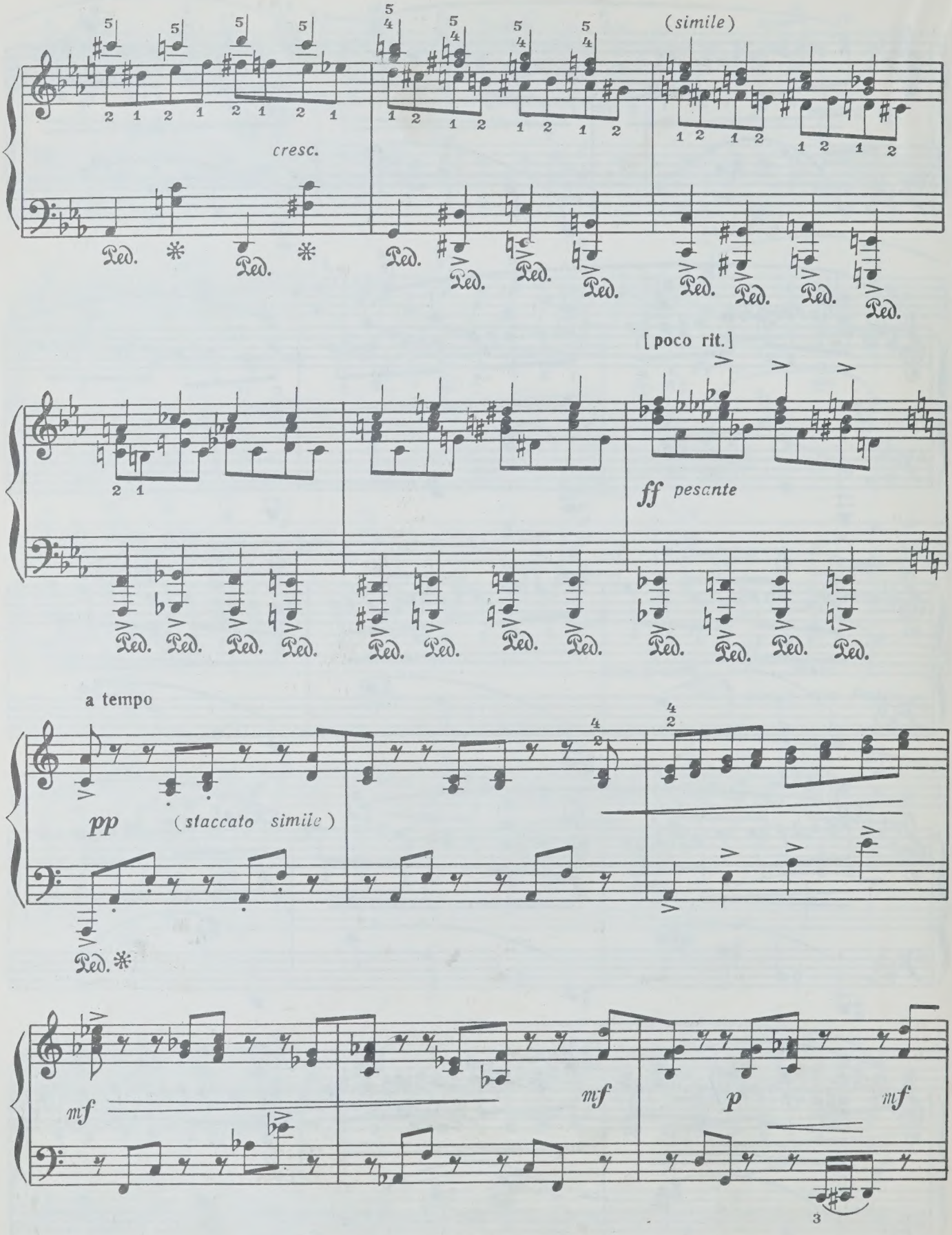
(simile)
cresc.
[poco rit.]
ff pesante
a tempo
pp
(staccato simile)
mf
mf
p
mf

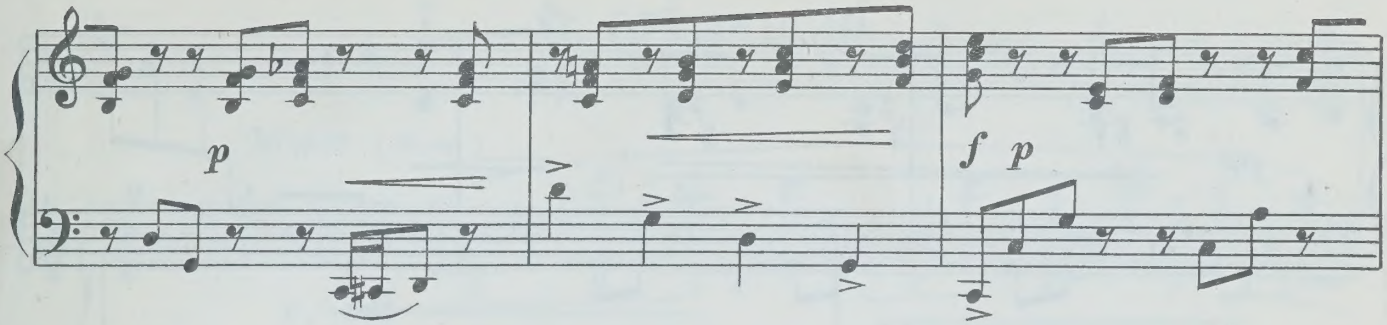
p
f p

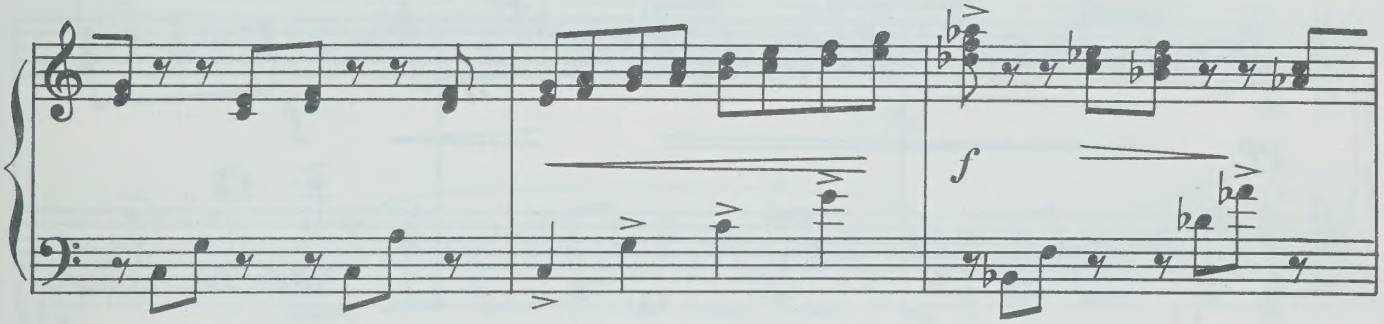
f

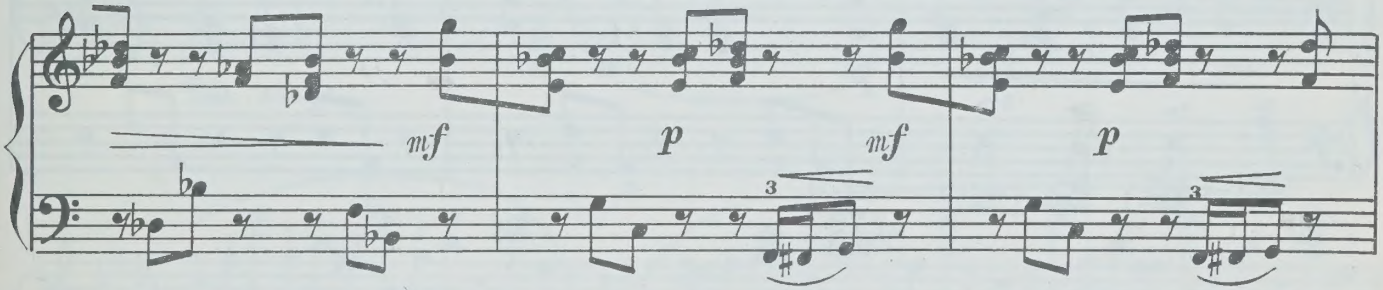
mf
p
mf
p
3
3

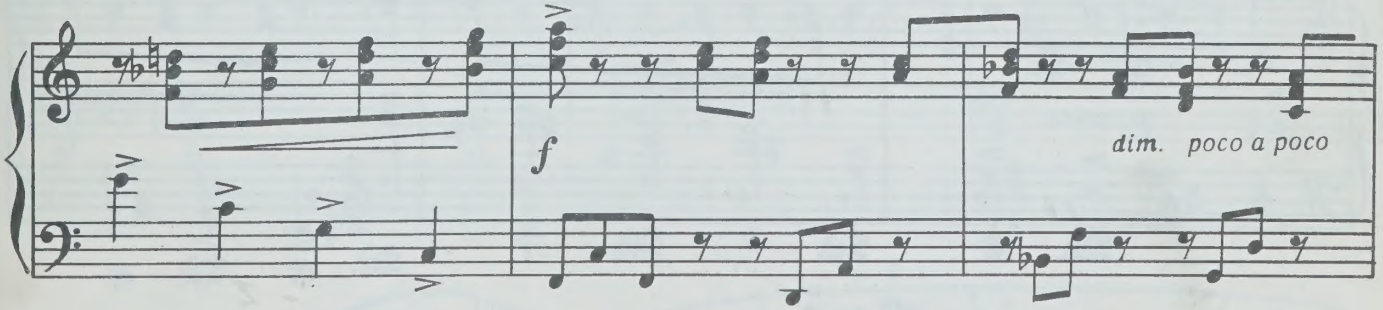
f
dim. poco a poco

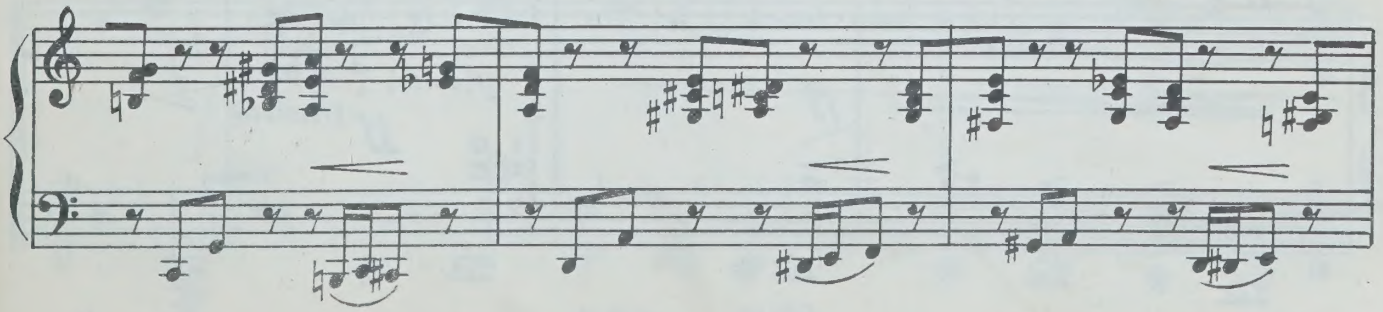

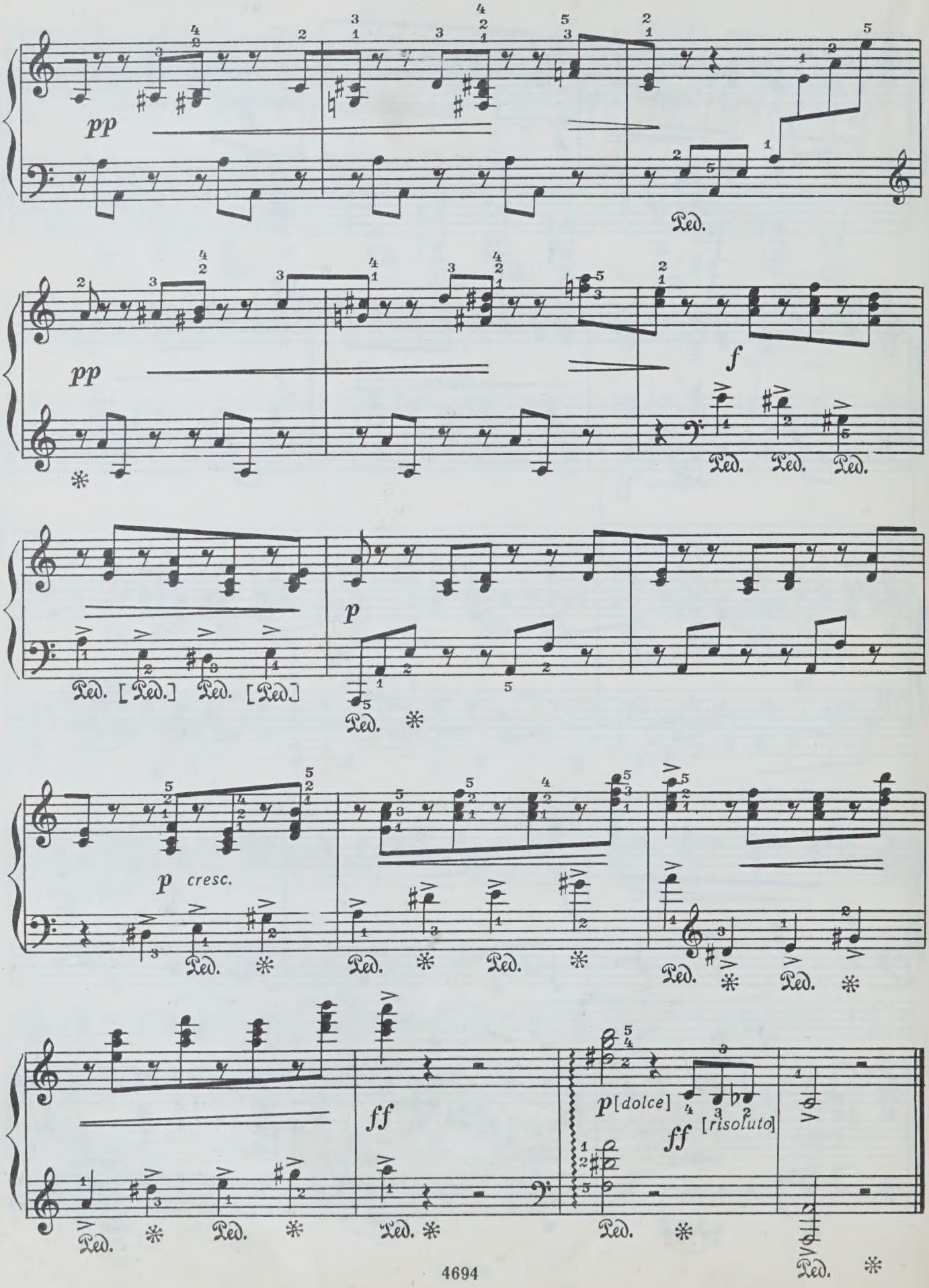
pp
Ped.
pp
f
Ped. Ped. Ped.
Ped. [Ped.] Ped. [Ped]
p
Ped.
p cresc.
Ped. Ped. Ped. Ped. Ped.
ff
p [dolce]
ff [risoluto]
Ped. Ped. Ped. Ped. Ped.

13. ПРЕЛЮДИЯ

Л. РЕВУЦКИЙ. Соч. 7

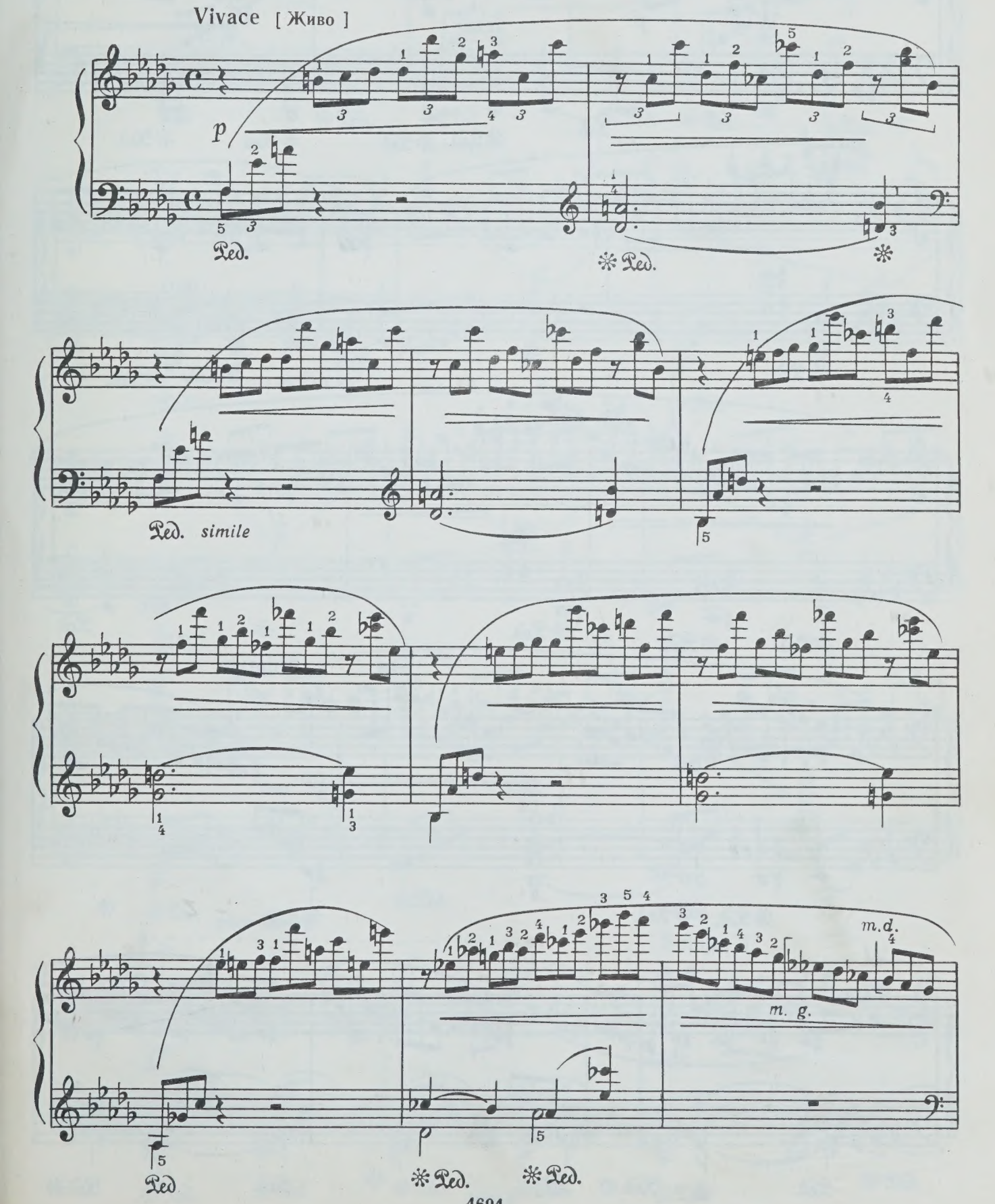

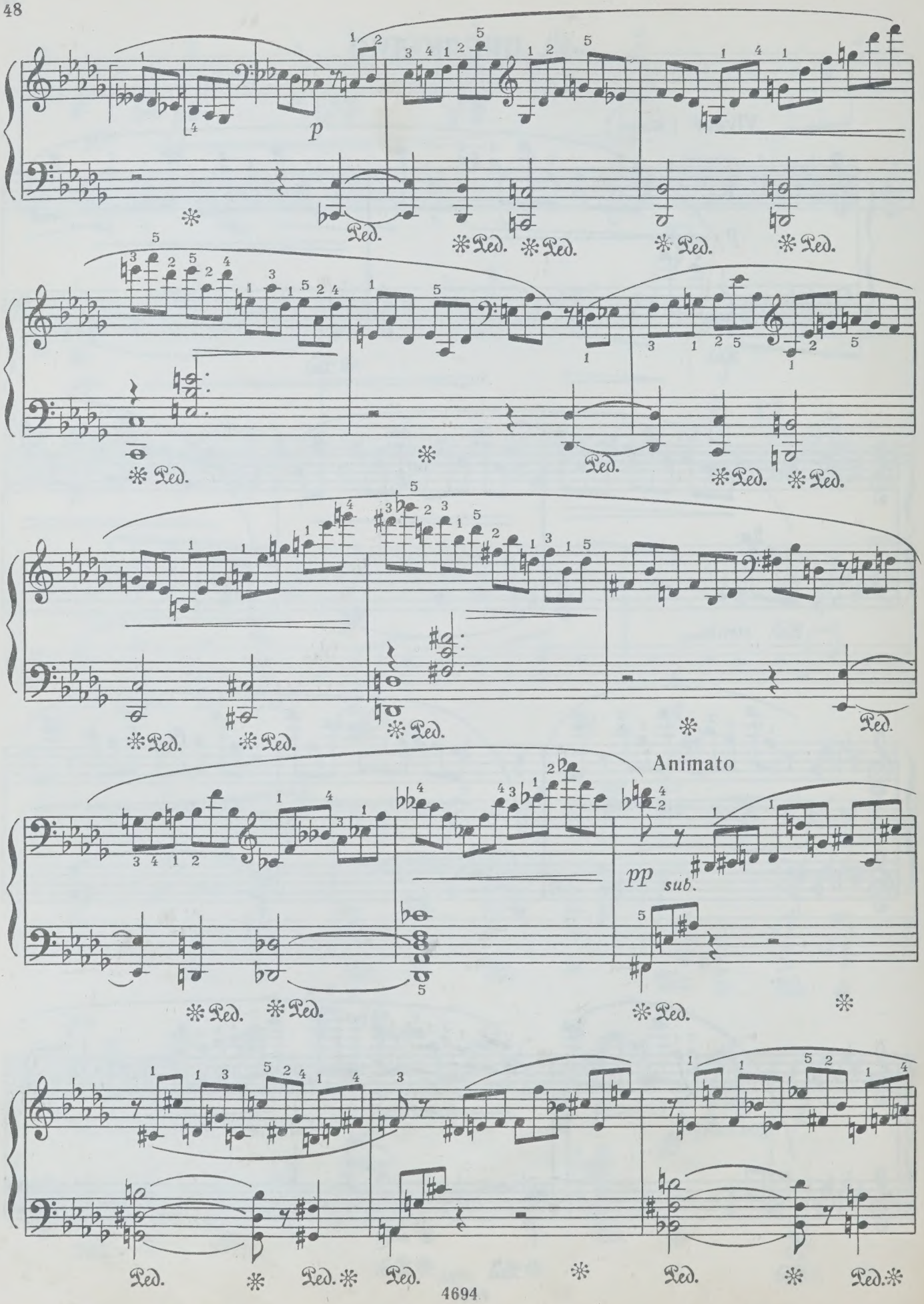
p
Ped.
Animato
pp
sub.

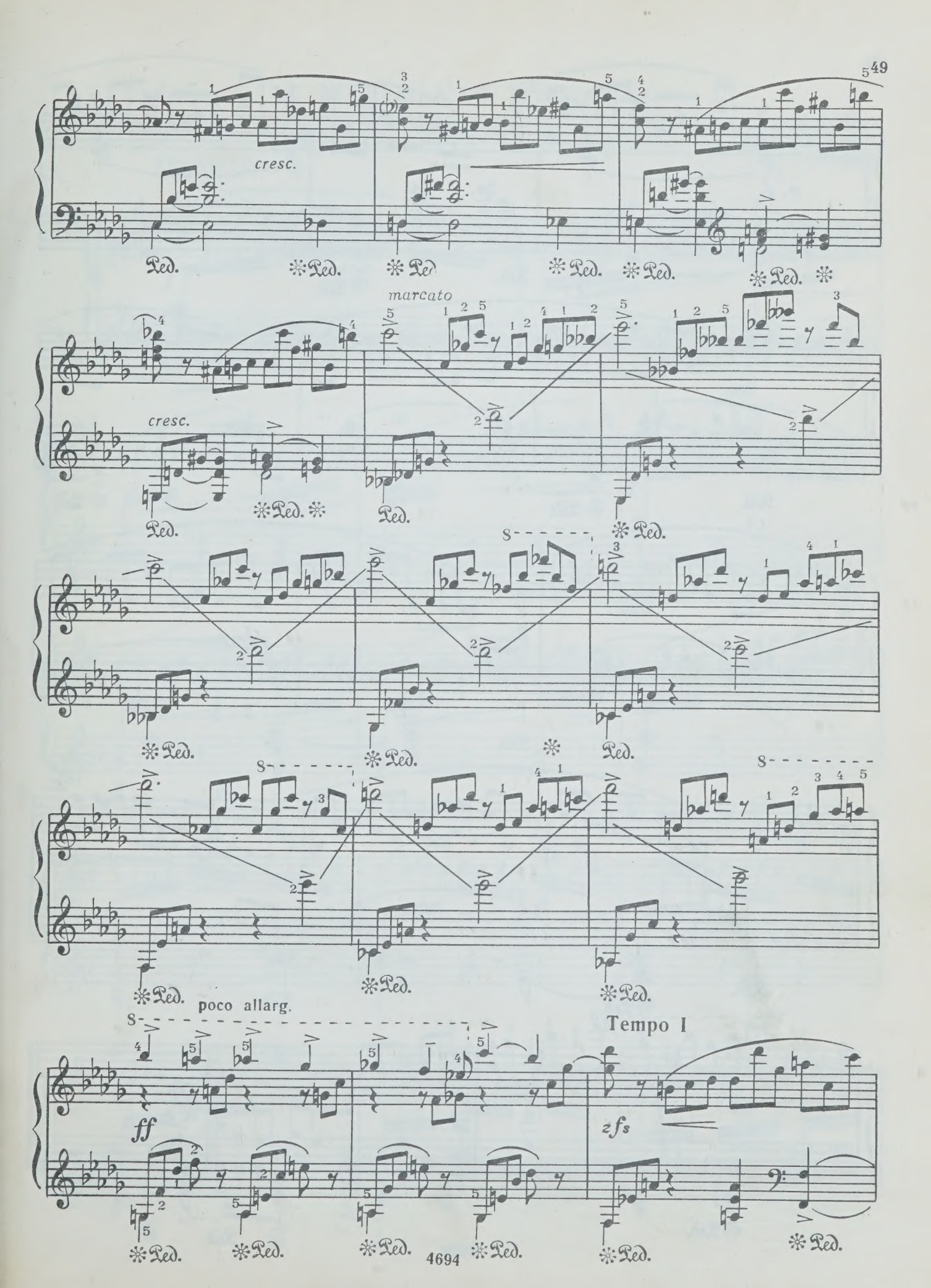
cresc.
Ped.
marcato
cresc.
poco allarg.
Tempo I
ff
zfs

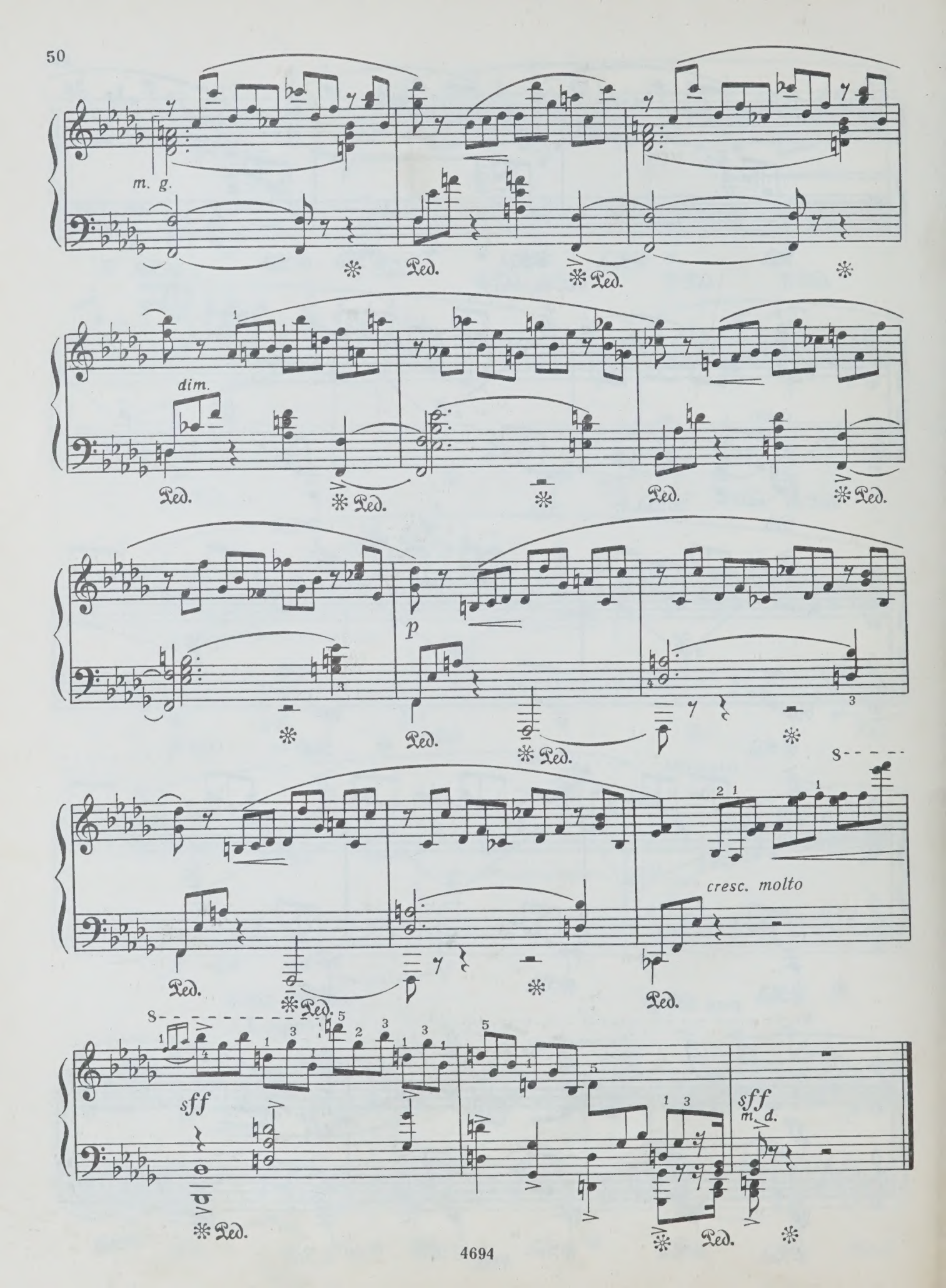
m. g.
Ped.
dim.
p
cresc. molto
sff
m. d.

14. МАЛЕНЬКАЯ ТОККАТА

(Этюд)

К. СОРОКИН

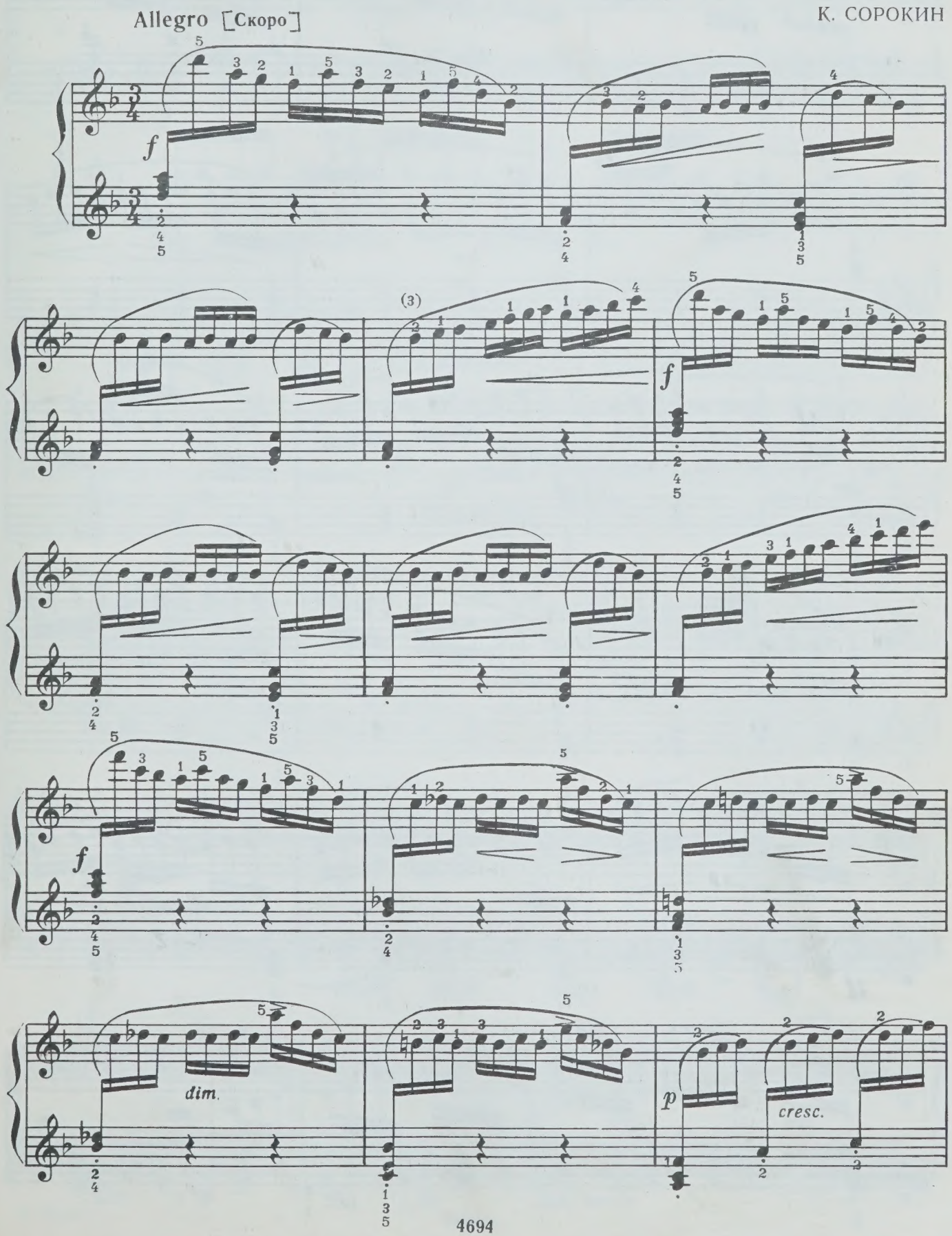

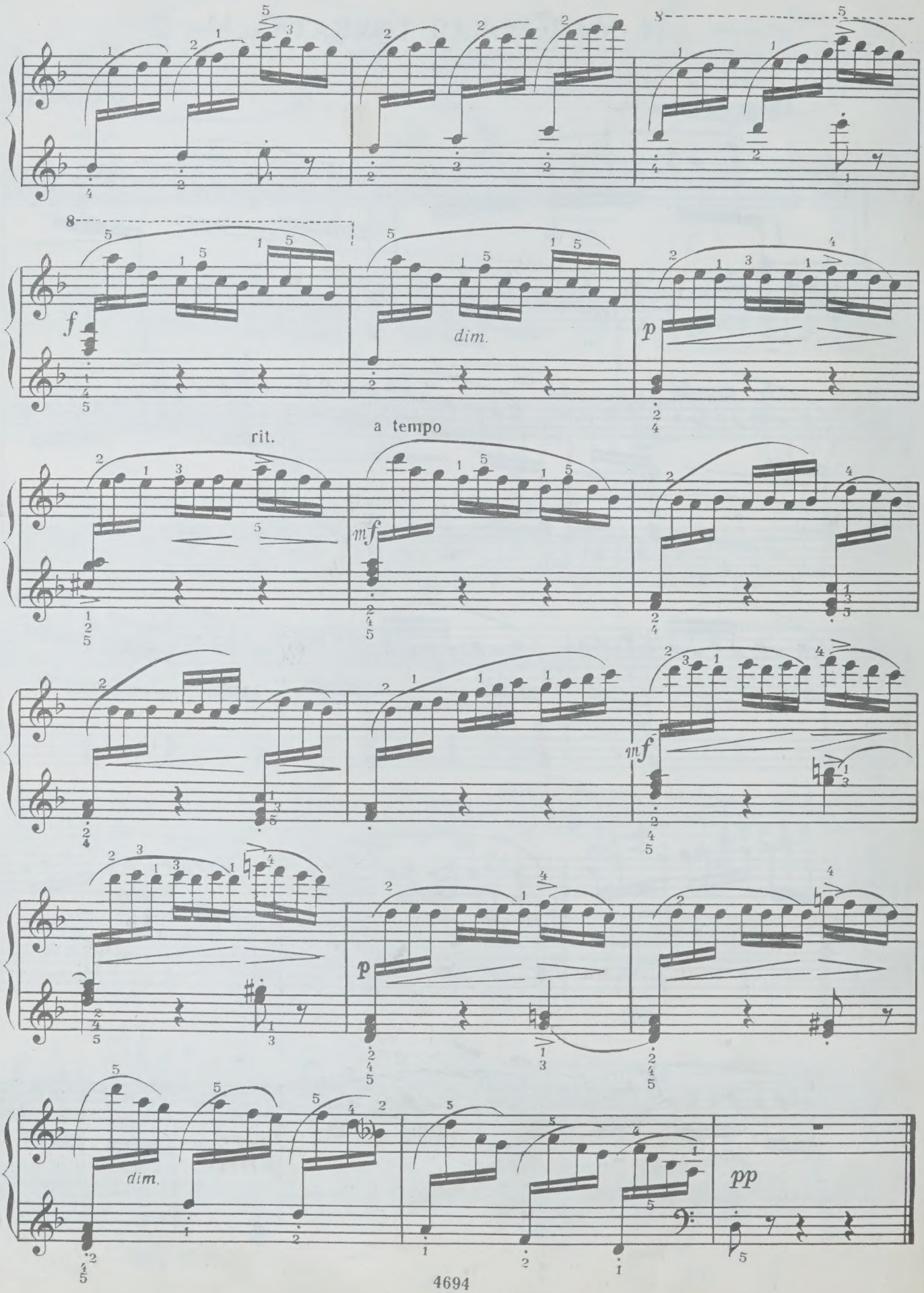
f
dim.
p
rit.
a tempo
mf
mf
p
dim.
pp

15. ТАНЕЦ

А. ХАЧАТУРЯН

Allegro marcato [Скоро, четко]

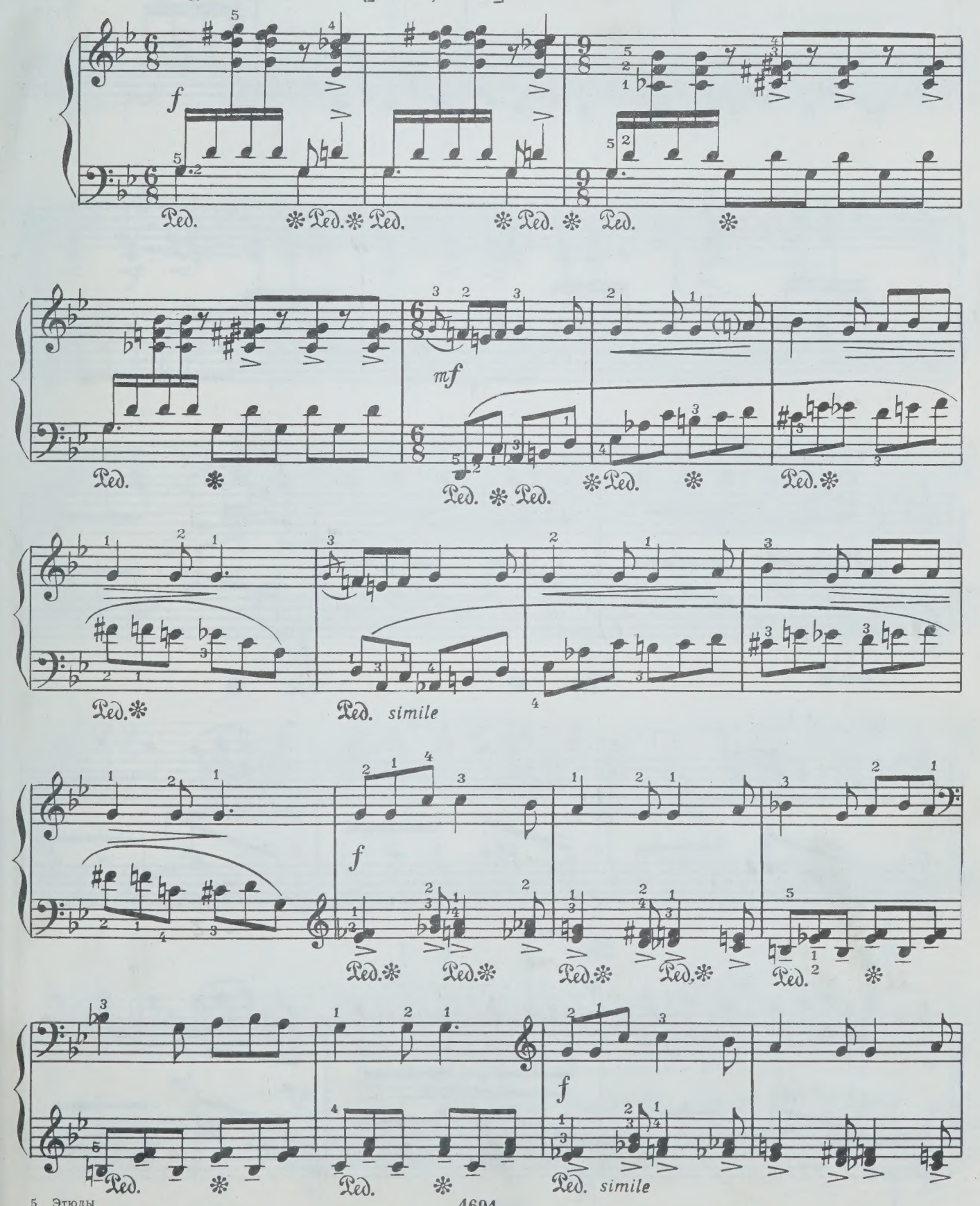

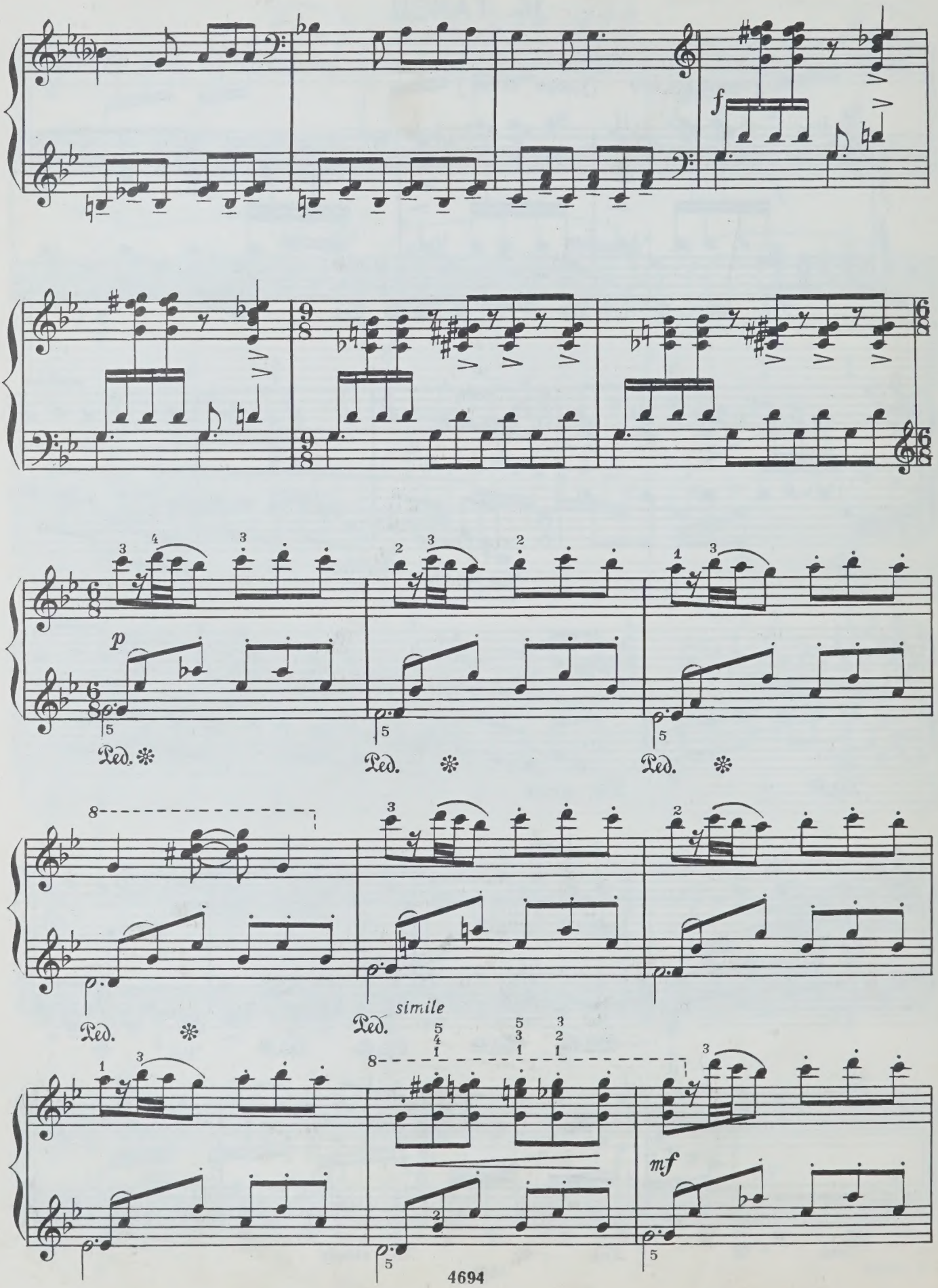
f
p
Ped. ✻
Ped. ✻
Ped. ✻
Ped. ✻
Ped. ✻
simile
mf

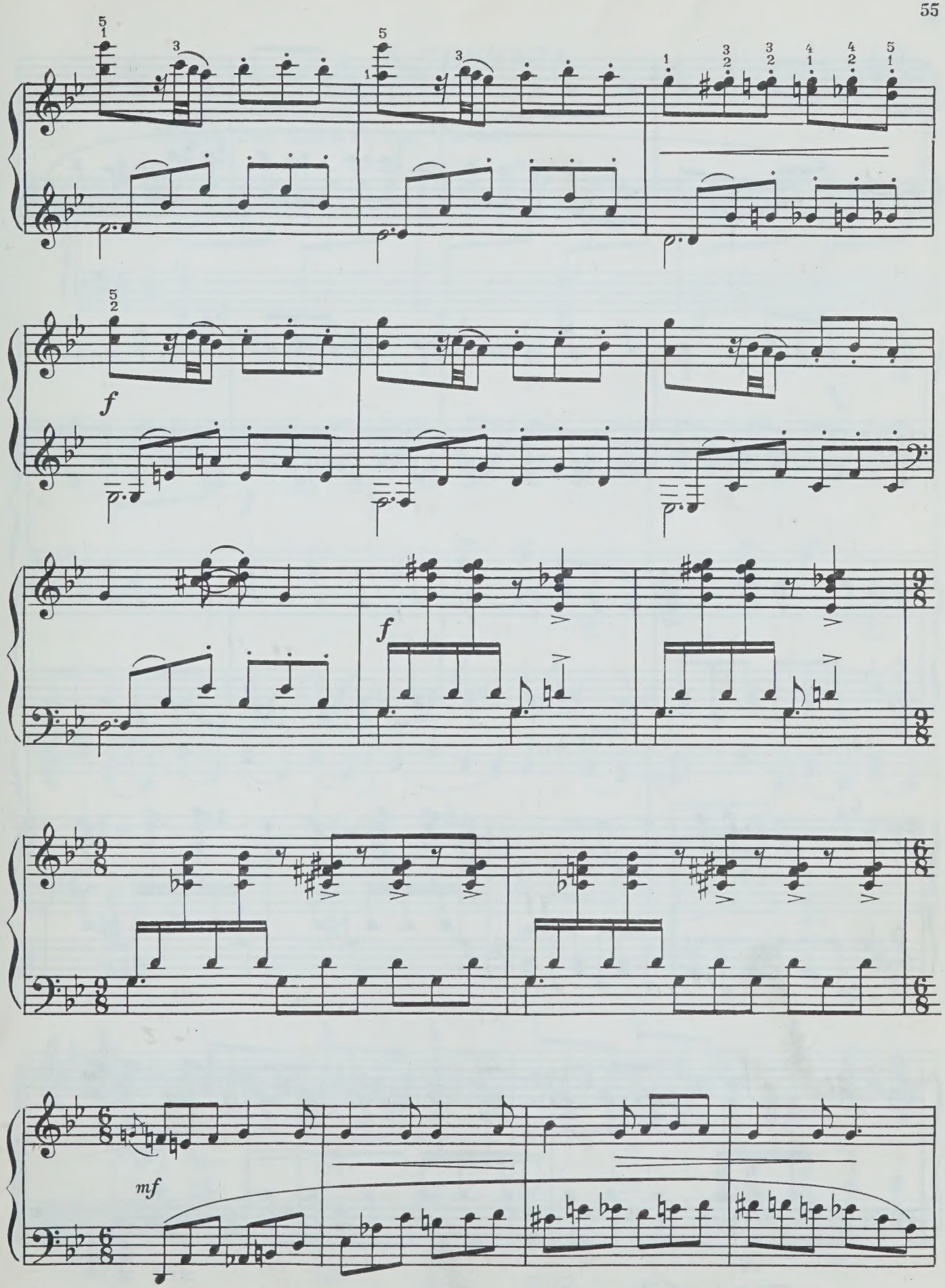

5*

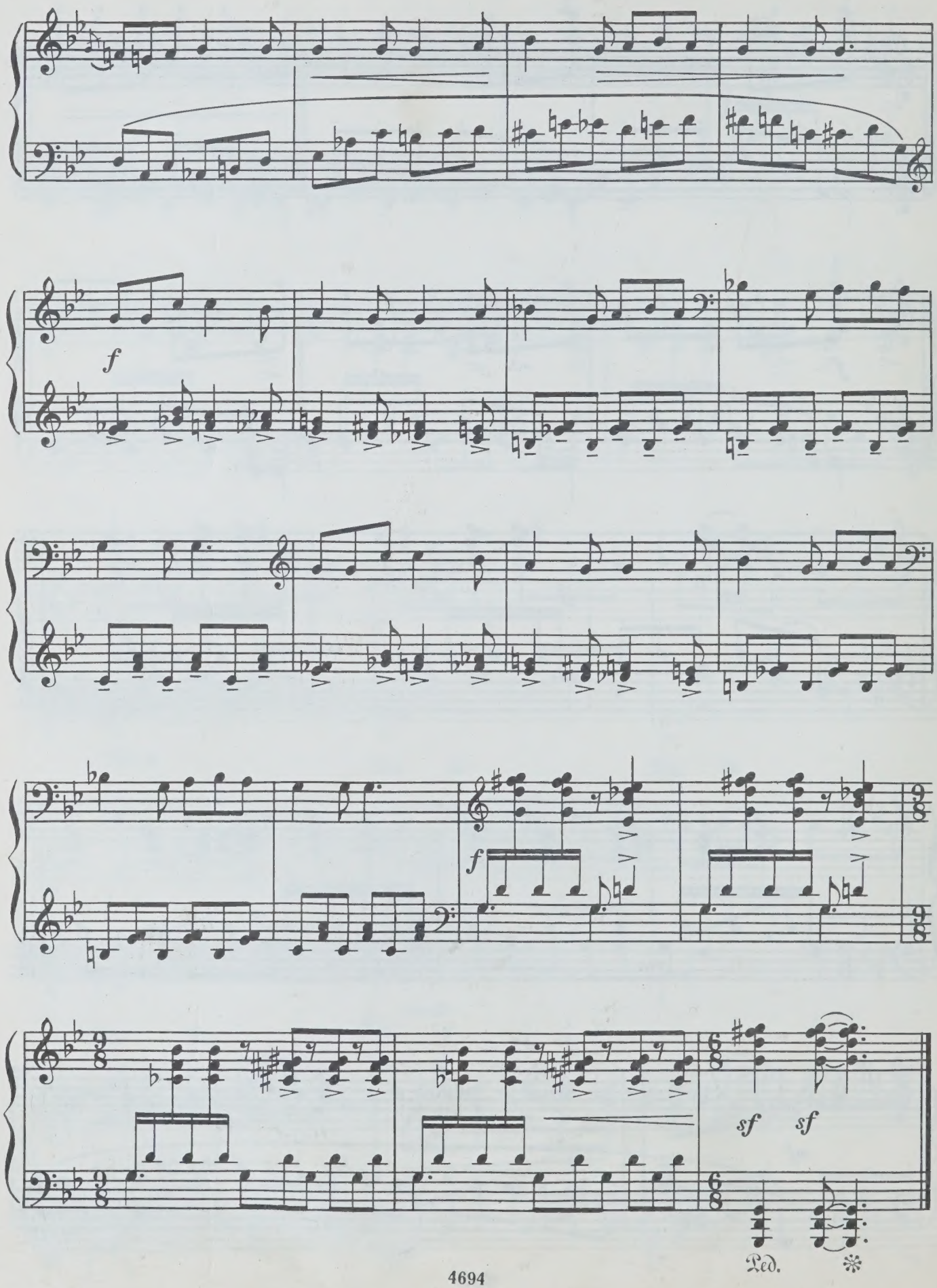
f
f
sf
sf
Ped.

16. ТОККАТА

И. ШАМО

Allegro con fuoco [Скоро, с огнем]

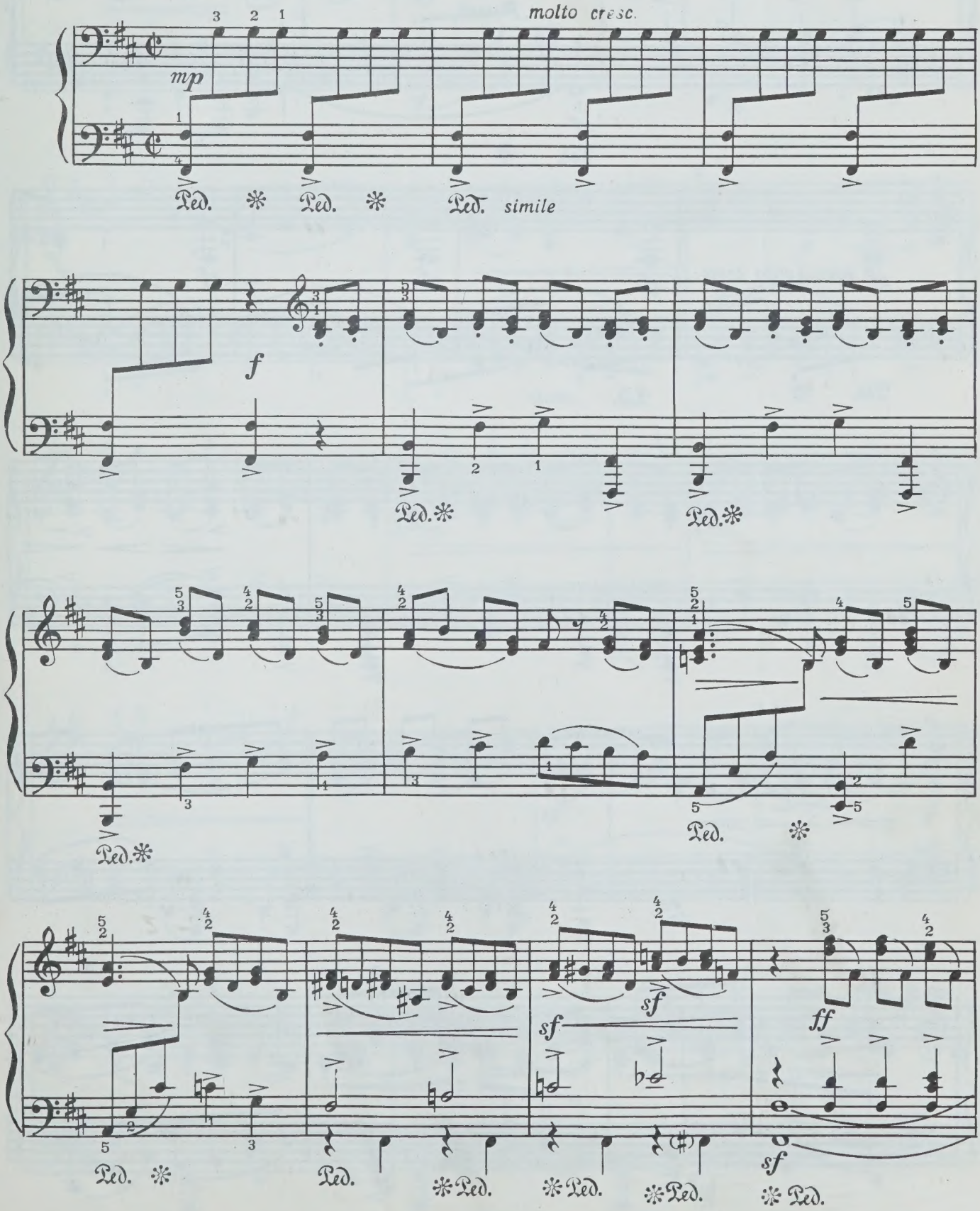

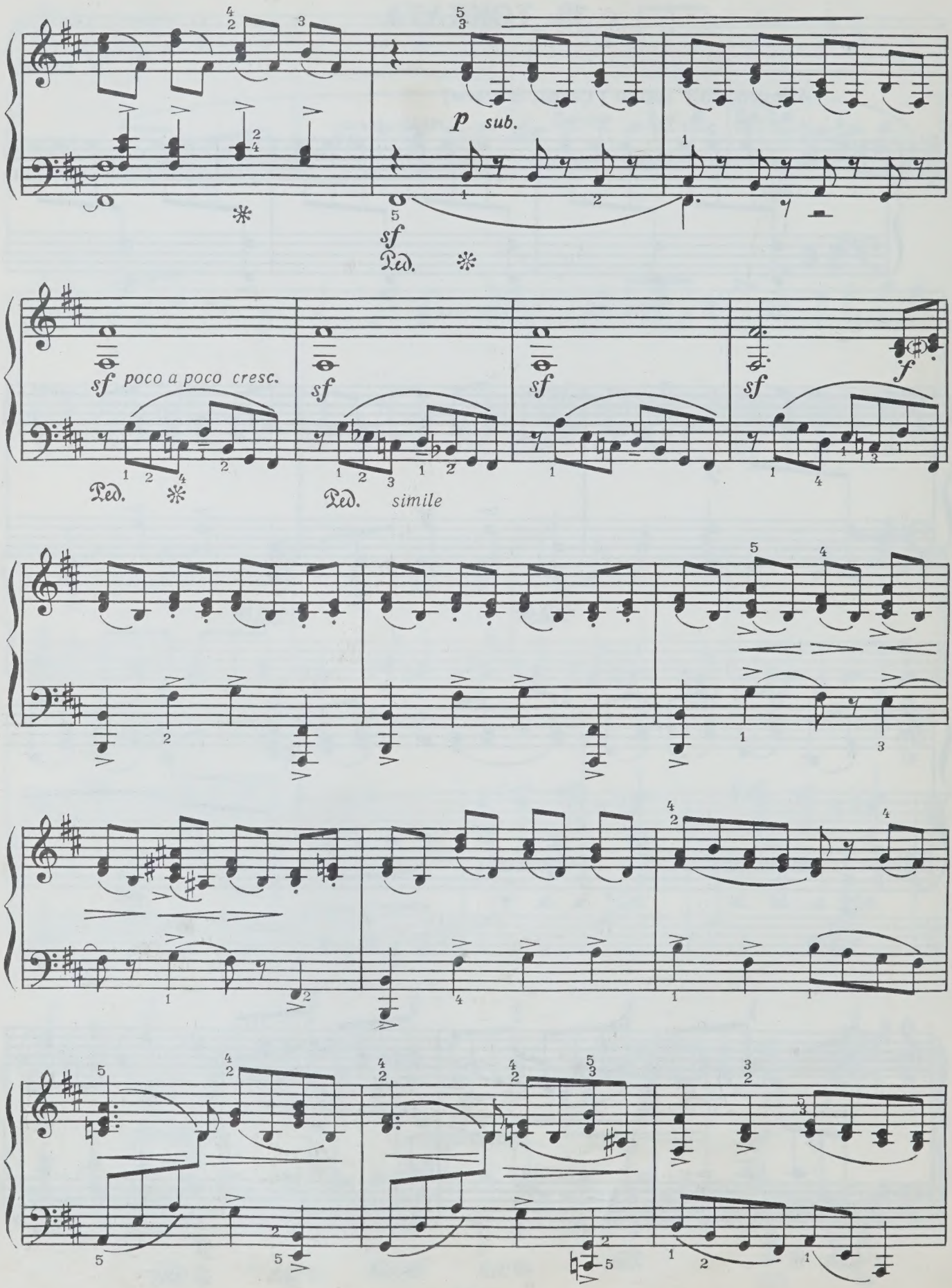
p sub.
sf
Ped.
sf poco a poco cresc.
Ped.
sf
Ped. simile
sf
sf
f

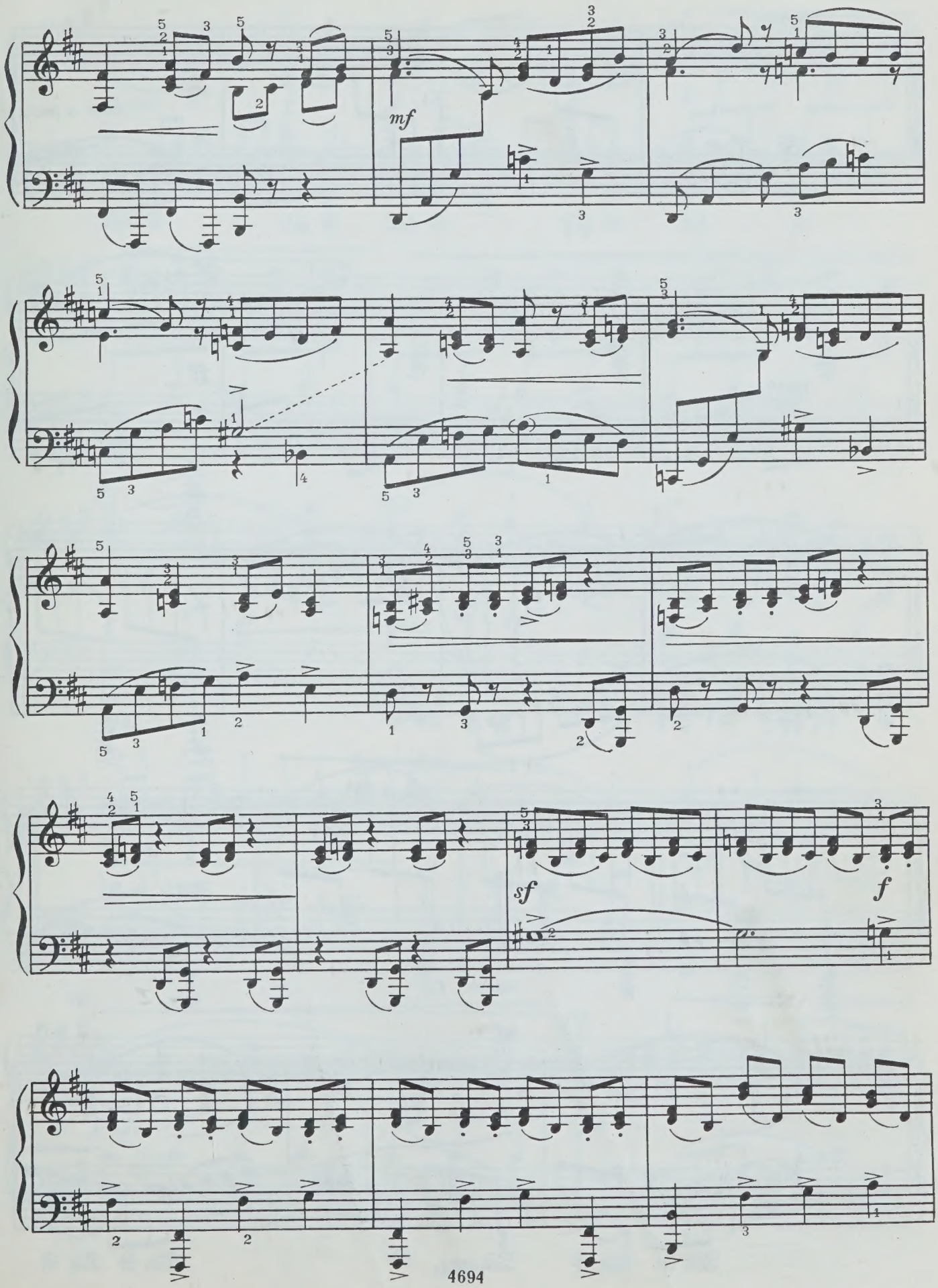
mf
sf
f

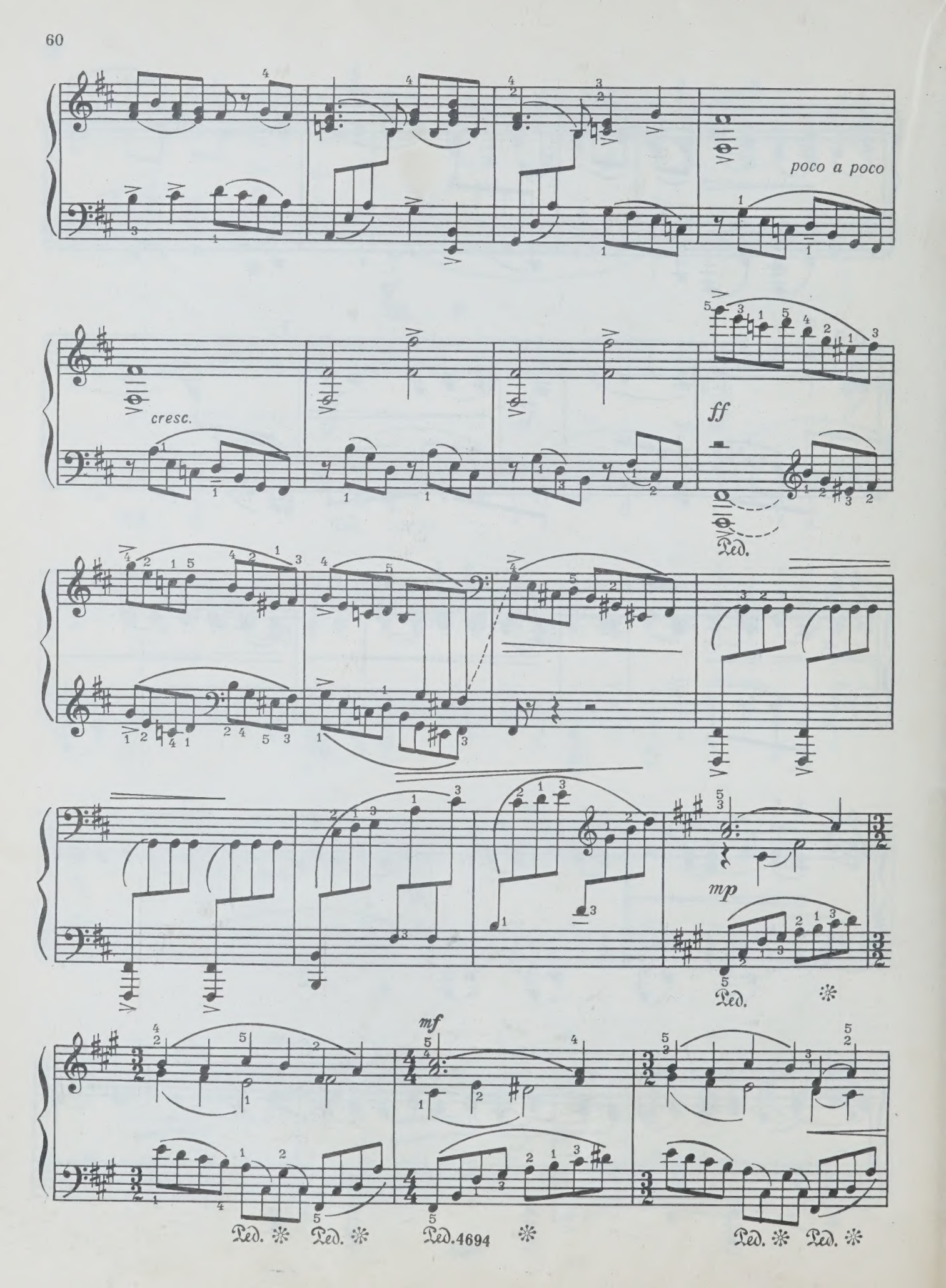
poco a poco
cresc.
ff
Ped.
mp
Ped.
mf
Ped. Ped. Ped.4694 Ped. Ped.

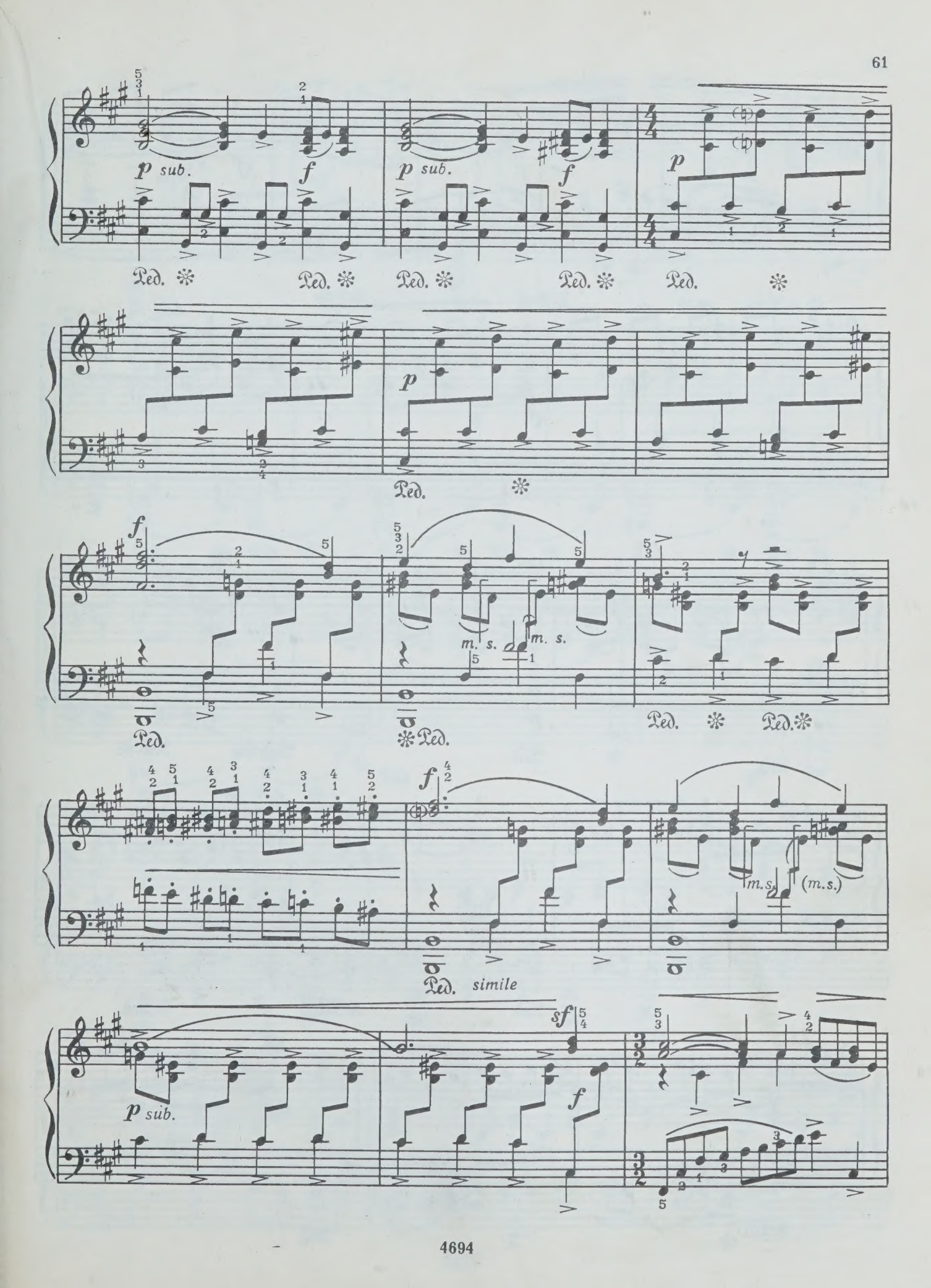
p sub.
f
p sub.
f
p
Ped.
p
Ped.
f
m. s.
m. s.
Ped.
Ped.
Ped.
f
m.s.
(m.s.)
Ped. simile
sf
f
p sub.

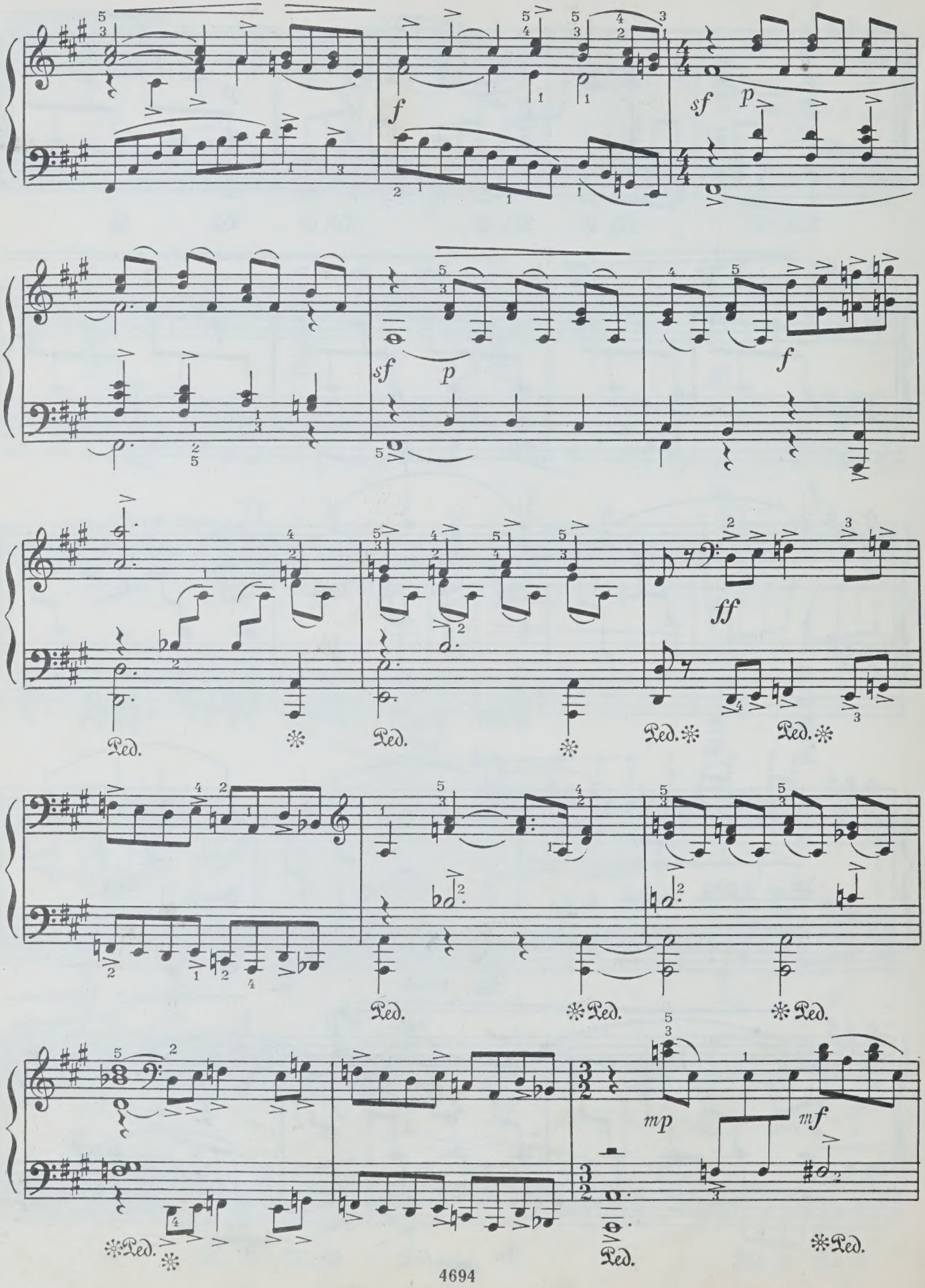
f
sf
p
sf
p
f
ff
Ped.
Ped.
Ped.
Ped.
Ped.
Ped.
mp
mf
Ped.
Ped.
Ped.

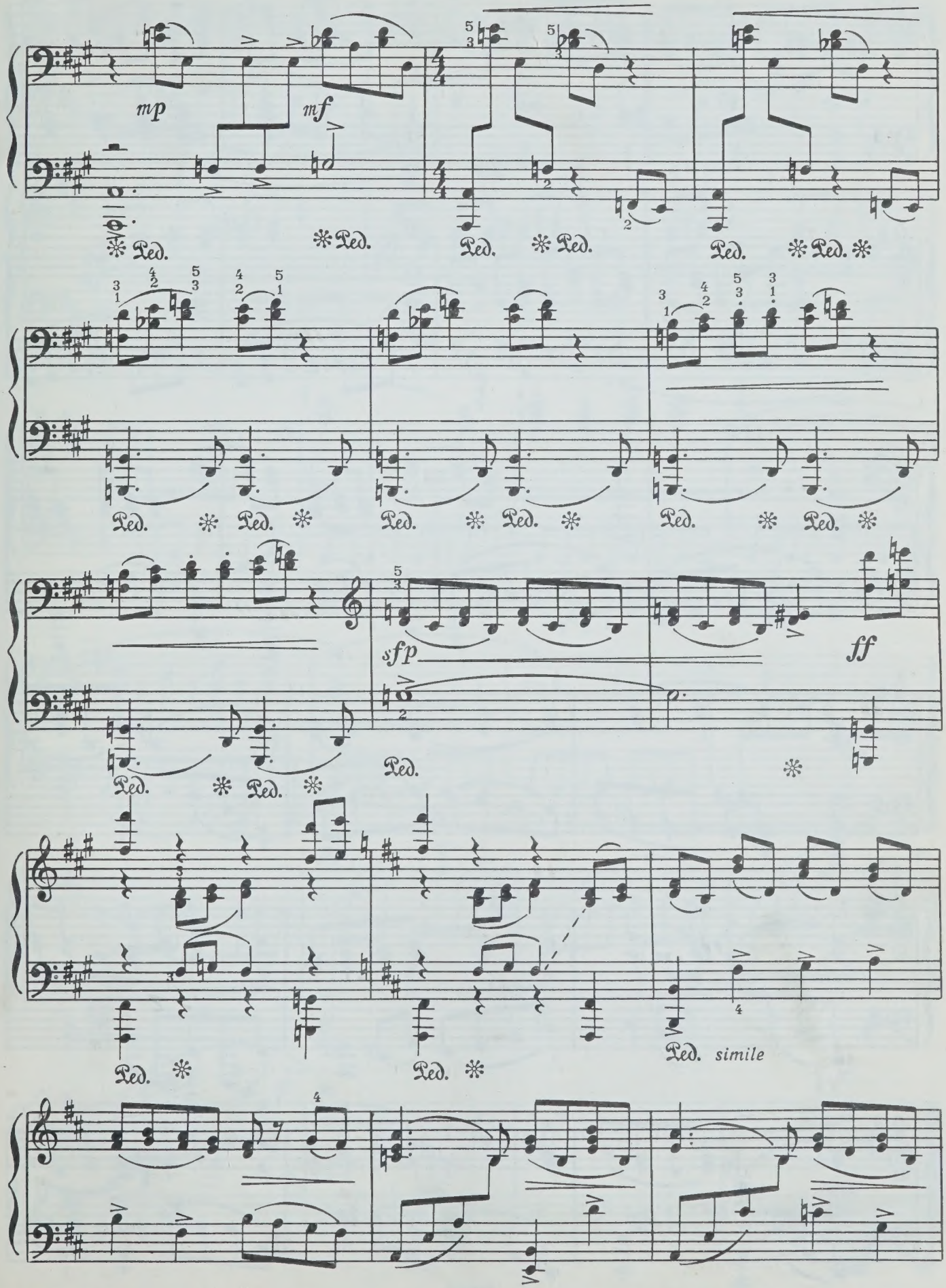
mp
mf
Ped.
sfp
ff
simile

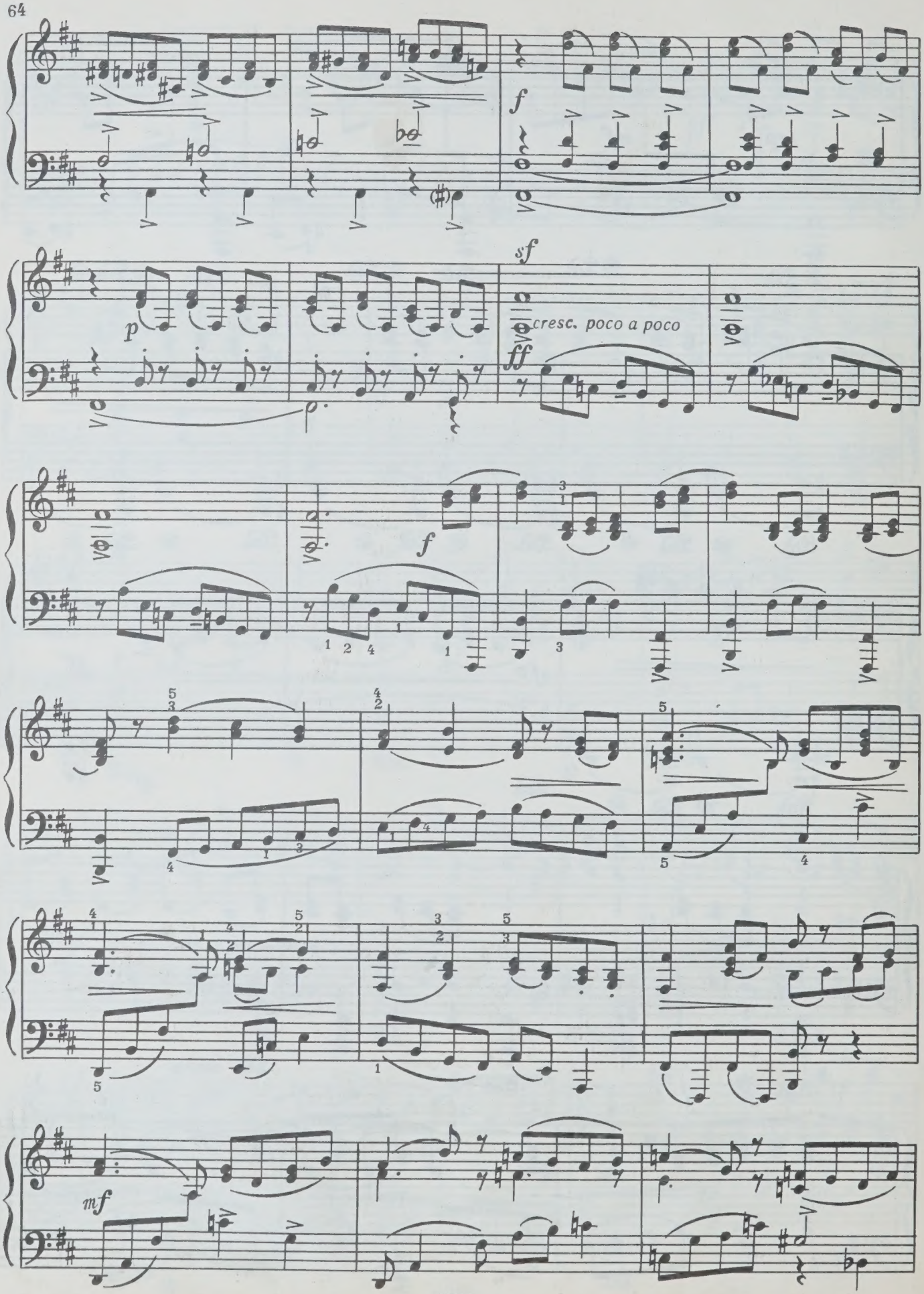
f
p
sf
cresc. poco a poco
ff
f
mf

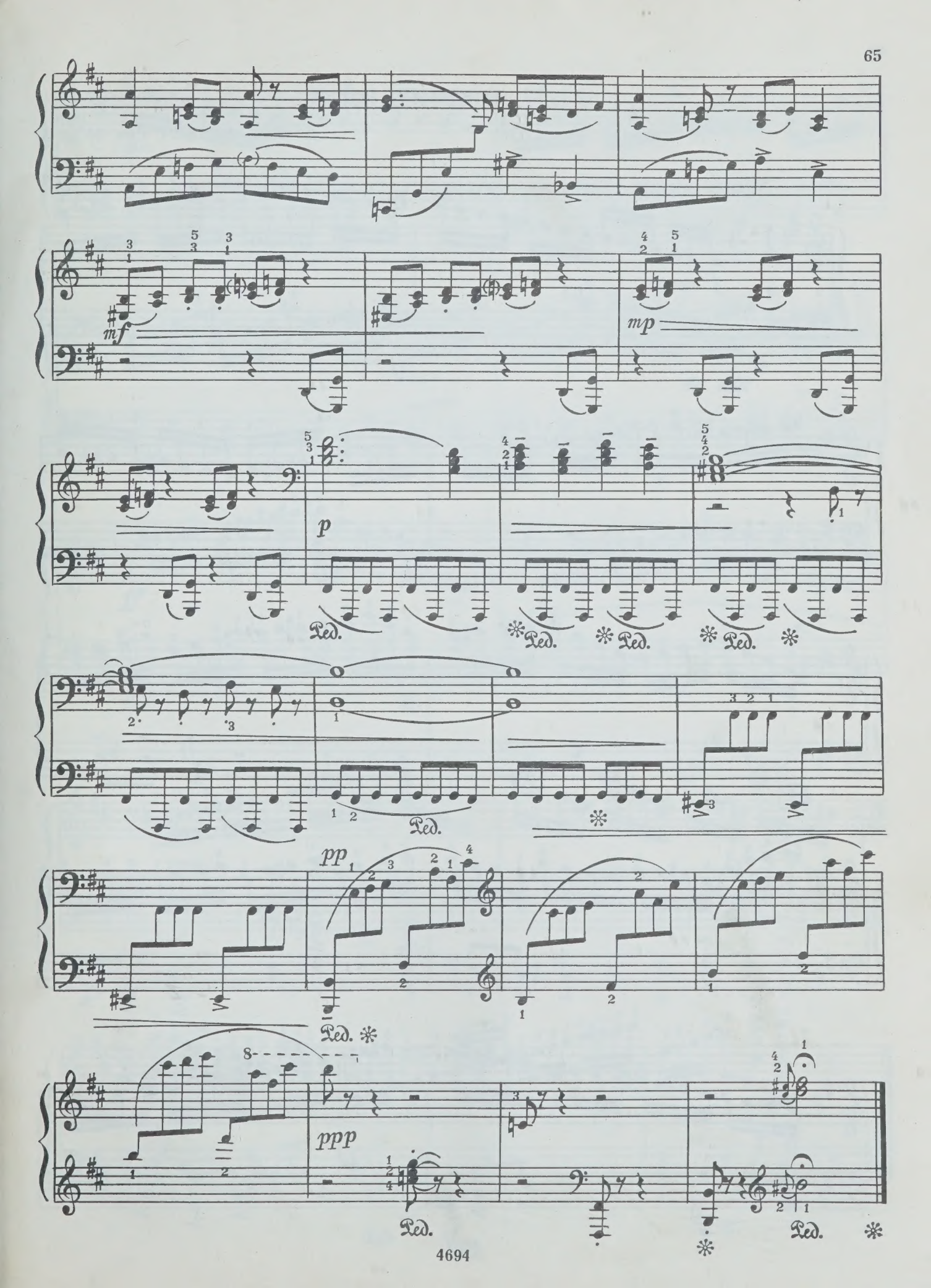
mf
mp
p
Ped.
pp
ppp

17. ПРЕЛЮДИЯ

Д. ШОСТАКОВИЧ. Соч. 34 № 5

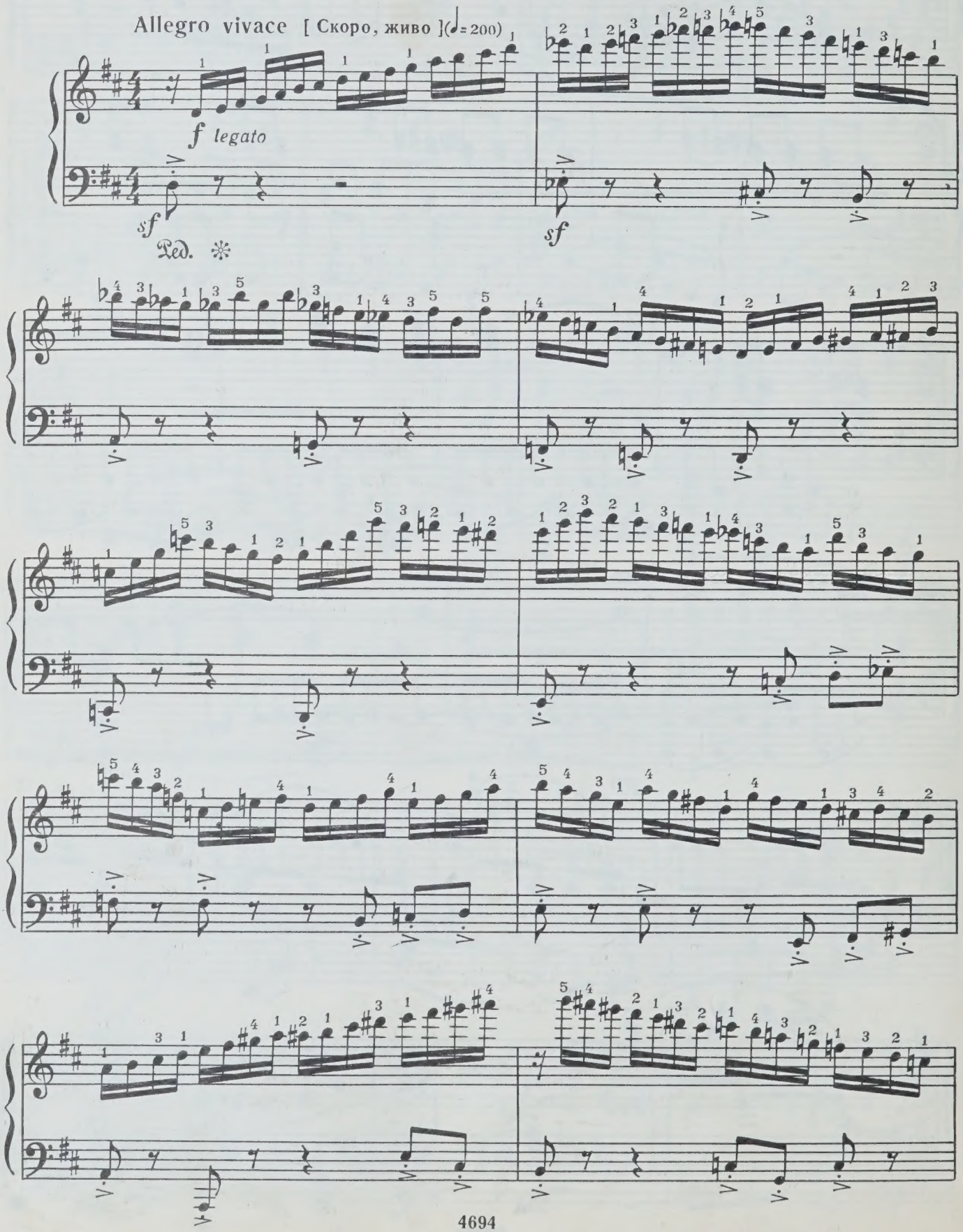

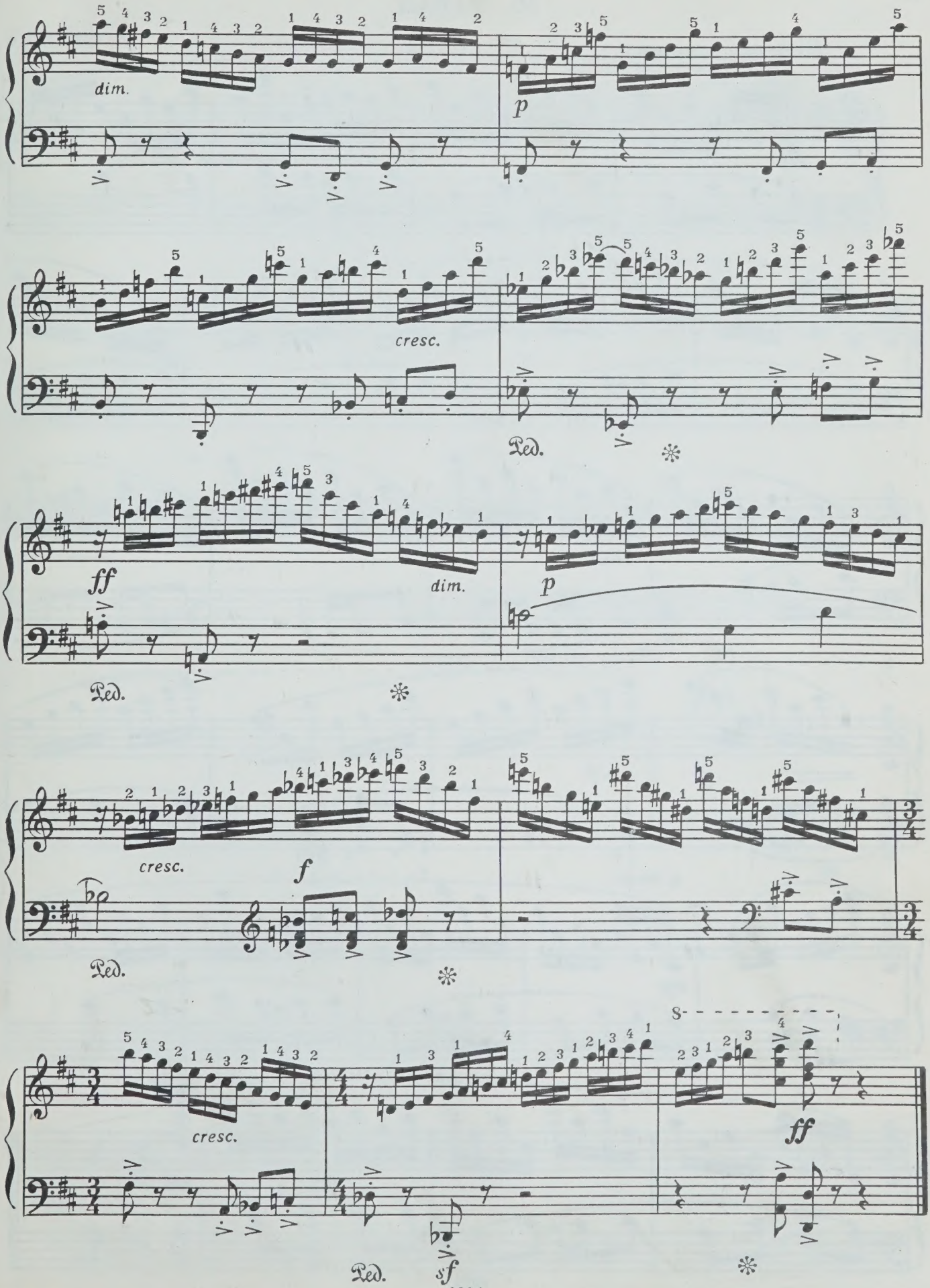
dim.
p
cresc.
Ped.
ff
dim.
p
Ped.
cresc.
f
Ped.
cresc.
ff
Ped.
sf

18. ЭТЮД

Р. ЩЕДРИН

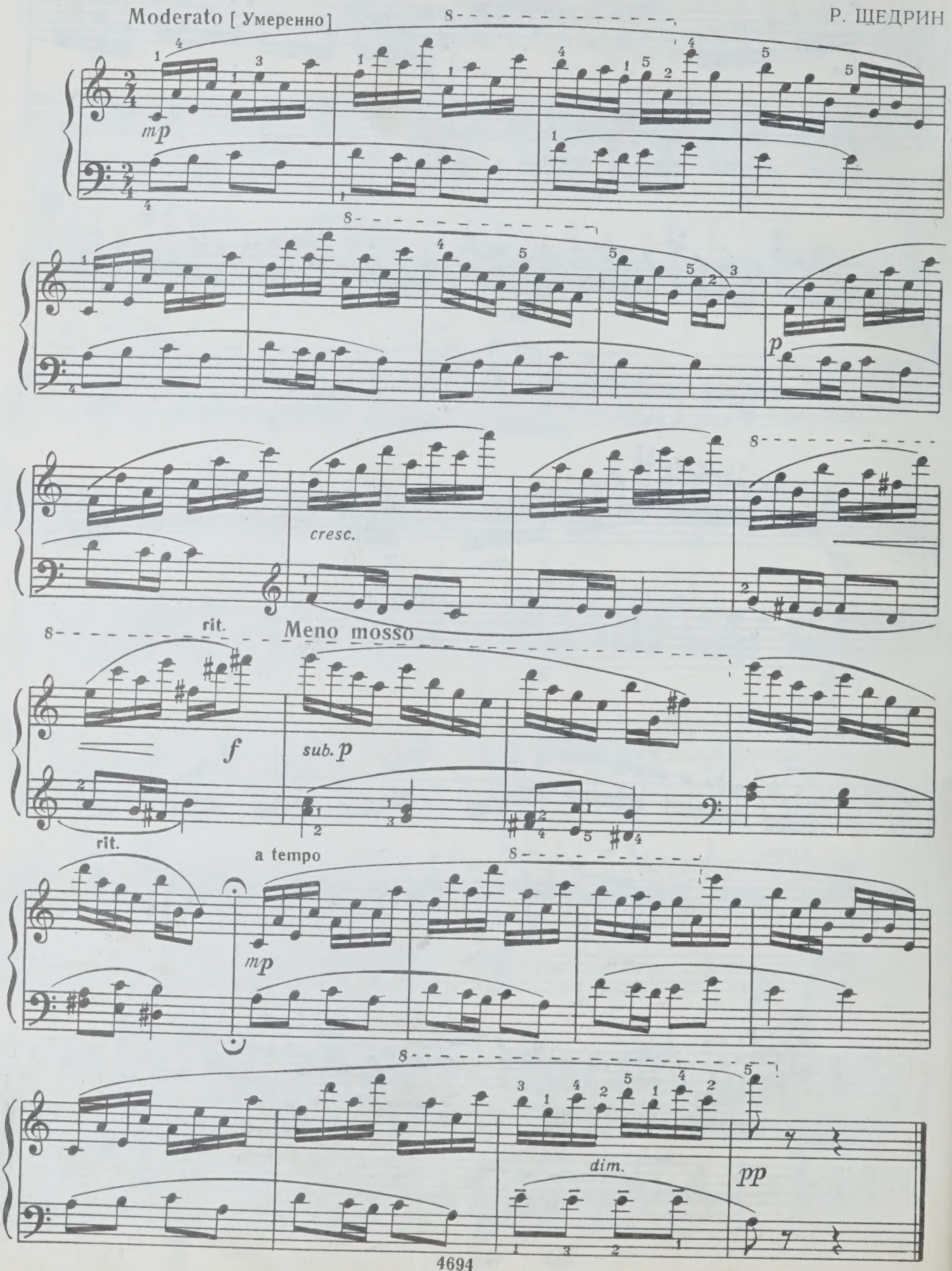

86 к.

Индекс 9—8

ЭТЮДЫ ДЛЯ ФОРТЕПИАНО

Вып. 1

Редактор И. Добрый Техн. редактор А. Мамонова

Корректор И. Миронович

Подписано к печати 12/VII-67 г. Формат бумаги $60 \times 90^1/_8$. Печ. л. 8,5. Уч.-изд. л. 8,5. Тираж 17530 экз. Изд. № 4694. Т. п. 67 г. — № 1044. Зак. 1903. Цена 86 к. Бумага № 2

Всесоюзное издательство «Советский композитор», Москва, набережная Мориса Тореза, 30

Московская типография № 17 Главполиграфпрома Государственного комитета Совета Министров СССР по печати, ул. Щипок, 18

Gh. 23-7-6p

M Etiudy dlia fortepiano
1378
E823
vyp.1
Music

PLEASE DO NOT REMOVE
CARDS OR SLIPS FROM THIS POCKET

UNIVERSITY OF TORONTO LIBRARY